The ANDOVER TOWNSMAN

Andover's Own Newspaper Since 1887

VOLUME 74 NUMBER 42 | ANDOVER, MASSACHUSETTS, JULY 27, 1961 | PRICE 10 CENTS

TOWN SAFETY RECORD OUTSTANDING – Special honor was given the town last week when a plaque was presented to Town Manager Thomas E. Duff on behalf of the insurance firms which handle the town insurance. The town's outstanding record shows an absence of accidents among town employees for a three year period, starting on Jan. 1, 1958. Shown in the above photo taken at the Town House are, left to right, George E. Haselton, Selectman James D. Wilson, Chairman of the Selectman Eugene A. Bernardin Jr., Town Manager Duff, Arthur J. Austin and Conrad M. Makarewicz, insurance company representatives who presented the plaque; and James B. Doherty.

More Federal Aid For Urban Renewal Under Recently Passed Law

Additional federal aid to the Central Andover Urban Renewal project was indicated here this week after Chairman David MacDonald Jr., chairman of the Andover Housing Authority received a newsletter from the Housing and Home Finance Agency calling attention to provisions of the Housing Act of 1961 which was recently enacted.

Under the law, the federal grant to communities under 50,000 population is increased from two-thirds to three-fourths. The newsletter had the following announcement:

"Section 103 (a) of Title I has been amended to provide for capital grants covering up to three-fourths of Net Project Cost for projects in small municipalities, in place of the regular two-thirds formula. Eligible for a three-fourths grant

(Continued on Page 11)

Scout Injured By Lightning At Camp Onway

Mathew J. Hall Jr., 14, son of Mr. and Mrs. Mathew J. Hall Sr., 7 Fox Hill rd., a member of Troop 75, Boy Scouts, of St. Augustine's parish was injured by a lightning bolt about 8:30 p.m. Tuesday at Camp Onway, Raymond, N. H.

The boy was taken to Elliot Hospital, Manchester, N. H., suffering from shock. His condition Wednesday was reported as satisfactory and he was expected to be discharged in a few days.

Two other members of the troop, Philip Noury, 13, 7 Chestnut st., and Francis McFarland, 13, 15 Greenwood rd., who were in a tent,

(Continued on Page Seven)

Playground Outing To Be Held Next Tuesday

URGES SECURING OF OUTING RESERVATIONS

Playground Director George Snyder has advised parents that children planning to attend the annual outing at Canobie Lake should secure their tickets by Friday evening.

Once the number of tickets disposed of is known, plans can be made for proper transportation facilities. While tickets will be available on Monday, it is hoped that all children will secure them by Friday.

Between 450 and 500 boys and girls will be in attendance at the annual playground outing which is to be held Tuesday, Aug. 1 at Canobie Lake park.

Several buses will be engaged to transport the children and their adult companions to the recreation area while many will travel in private cars.

The buses will leave the playgrounds at 10 a.m. All children must have tickets for the outing. These should be obtained before Friday at the respective playgrounds.

Those going to the outing, who are eight years of age or younger must be accompanied by an adult.

Playground Director George Snyder will direct an active

(Continued on Page Eight)

AHS Guidance Office To Open

William Igoe, Director of Guidance for the Andover public schools announces that the guidance office at the Andover High School will be open on Monday, Aug. 7, from 9 a.m. to 1 p.m.

Students wishing to obtain their May college board examination scores can do so by contacting Mr. Igoe.

Survey Need For New Church Here

A telephone survey is to be made in Andover during the week of July 31 to determine the religious needs of the town for an additional Protestant church here.

The survey is being made as the result of a request to the Massachusetts Council of Churches for an allocation for a new church in Andover.

Rev. Eugene G. Carper, director of the Department of Research and Strategy of the Council, in a letter

(Continued on Page 11)

Andover's BARGAIN Festival

Friday & Saturday

ANDOVER VALUE DAYS

A community-wide assortment of bargains parade to the fore Friday and Saturday as Andover's merchants join in staging the Andover Board of Trade's annual Mid-Summer Bargain Event.

Today's issue of the TOWNSMAN contains a varied assortment of advertisements by participating merchants. Make your shopping list from these bargains and reap a reward of savings.

ANDOVER VALUE DAYS

Look for the yellow and black Value Days pennants in the store windows, they are your guide to outstanding bargains.

fieldstones
open every day excepting Tuesdays – year 'round
cocktails – luncheons
dinner – special functions
gift shop

BE CERTAIN...
Have your Doctor's prescriptions compounded by a pharmacy in which you can have *complete* confidence. Our skilled Registered Pharmacists double-check each compounding step to assure accuracy. We are *Prescription Specialists!* Depend on us for DRUGS, sickroom supplies and all other health aids.
PRESCRIPTION SPECIALISTS
DALTON PHARMACY
MAIN COR. PARK STREET
GR 5-0107

ANDOVER
Cedar Fence Products
R. HOYER, Prop.
Concord Style
Cedar Fences of All Types
Split Chestnut Rail
Cedar Posts
– Estimates & Suggestions Cheerfully given –
66 WILDWOOD ROAD
GR5-5918 ANDOVER

THE PIED PIPERS OF ANDOVER
ANDOVER
Plumbing & Heating
Formerly Buchan & McNally
"HAL" RUTTER, PROP.
211 No. MAIN ST. GR 5-5121
REG. NO. 6510

IN TOWN LOCATION
Restored antique Colonial $16,900
6-room Cape. 2-car garage. $22,000
Modern Cape Ranch. 4-bedrooms. $26,900
JOHN & RITA HEWITT
Realtors
8 ELM ST. ANDOVER
Tels. GR 5-0973 – 5-1834

FUEL OILS
24 HOUR OIL BURNER SERVICE
HEATING HOWE CORPORATION
GUY HOWE & TED LELAND
LUPINE RD. GR 5-0365

Printing OF DISTINCTION
The ANDOVER TOWNSMAN
For Your Printing Needs
Call GR 5-1943

howard
~Hairdesigner~
6 PARK STREET GR 5-6464

FOR SALE:
Spacious, Beautifully furnished summer home at exclusive Straw's Point, Rye Beach, N.H. Buy of the year at
$26,500
For further details and appointment – contact Capital Realty (Giblin) GR 5-1713, or contact at Rye after Friday, 6 p.m. WOodlawn 4-8213 or write Giblin c/o Rye Beach Post Office.

DEN SETS START AT $125.00
KITCHEN SETS START AT $39.00
FORMICA TOP KITCHEN SET $59.00
9X12 RUGS START AT $48.00
TWIN BEDS START AT $18.00
MATTRESSES START AT $24.00
THE FURNITURE EXCHANGE
GR 5-2467
4 PARK ST. COR. MAIN (SECOND FLOOR) ANDOVER

Fifth District Election Plans

The date for the special election in the 5th Essex Representative District is expected to be set some time next week.

The district includes Andover, North Andover, Precincts 1, 2, 4 and 5 in Methuen, and Ward 1 in Lawrence.

Candidates for the post, vacated by former minority leader Frank S. Giles when he was appointed State Commissioner of Public Safety, must file nomination papers with the various city and town clerks 28 days preceeding the date of the primary. Nomination papers must be filed 21 days prior to the primary with Secretary of State Kevin H. White.

A minimum of 25 valid signatures is necessary for a candidate's name to be placed on the primary ballot.

Candidates must obtain signatures of registered voters in the same political party, or not registered with any political party.

The election will be held three weeks after the primary.

FREE PARKING ANDOVER PLAYHOUSE TEL. GR 5-0011
Friday, Saturday and Sunday
July 28th - 29th - 30th
ALL IN A NIGHT'S WORK
Technicolor
Dean Martin Shirely MacLaine
Shown: Fri & Sat Eves: 9:05;
Sat Mat: 3:20; Sunday con't:
3:20; 6:25; 9:20
FOR THE LOVE OF MIKE
Richard Basehart Danny Bravo
Shown: Fri & Sat Eves: 7:35;
Sat Mat: 1:50; Sunday con't
1:50; 4:55; 7:50

Andover Prefers
BENNIE'S
SANITARY
BARBER SHOP
4 EXPERT BARBERS
At Your Service All The Time
TEL. GR 5-1955
17 MAIN ST ANDOVER
CLOSED MONDAYS

FOR BETTER EDUCATION – Workmen have labored during the warm summer months erecting the new addition to the St. Augustine's parochial school. The outer walls are now taking shape. The facilities are expected to be ready for use sometime next year.

Mr. and Mrs. Alex Henderson have returned to their home after a vacation spent at Alton Bay, N.H.

DEPENDABLE
PRESCRIPTION SERVICE
Prescriptions quickly and accurately compounded. Call on us too for baby needs, vitamins to build up health, cold remedies and sundries.
YOU MAY PAY YOUR TELEPHONE BILL HERE
Hartigan Pharmacy
66 MAIN ST. • ANDOVER • GR5-1006

Loans
FOR
VACATION TIME
ANDOVER
FINANCE CO.
Street Floor Musgrove Bldg
ELM SQ. GR 5-1998

Indian Ridge Country Club About To Open

A 42 by 60 foot building housing a combination lounge and dance area, a bar and a long veranda overlooking a layout of three swimming pools has been completed at the Indian Ridge Country Club. On the ground floor are lockers and showers for men and women and a snack bar. The club was granted an alcoholic beverage license by the selectmen Monday evening, paving the way for an early opening.

Daniel E. Hogan Jr., president of the Indian Ridge Development Corporation which took over the real estate and construction rights of the development on March 27, announced that work is about complete on Phase One of the planned construction program.

The swimming pools, four tennis courts, and the other necessary accommodations to allow the use of these facilities are nearing completion.

An access road is being constructed, 18 fairways for the golf course have been cleared of trees and installation of sewers is moving along.

The present clubhouse building is a basic unit. A future, larger building can be connected to the present utility services, and may be joined to the smaller structure by a breezeway.

A quarter of a million dollars has been set aside for the Phase One work at the country club. A report of the activity was given to more than 100 members at a meeting held this month at the nearly completed clubhouse.

PERSONALS

Raymond Doyle of Chandler rd., is taking a special summer course of study at Tufts College summer school.

Mr. and Mrs. Edward Warwick and their family have returned to their home on Greenwood rd., after spending a two weeks vacation at Old Silva Beach Village, Falmouth.

Douglas Adkins who was recently graduated from Harvard School of Business Administration is now located in the Phillipine Islands for the next year where he is doing Research for Harvard College. Mr. Adkins is the son of Dr. Leslie J. Adkins of New York and Mrs. Edith Adkins of Stockton, Cal.

Pass Swimming Tests At Beach

Forty-eight children have successfully passed beginners' swimming tests given at Pomp's Pond last Friday.

Those passing the test: Dennis Auchterlonie, Christine Innis, Dean Bartholemew, Burton Batcheller, Ellen Bedard, David Connors, Paul Cookson, Ernest Croteau, Michelle Dudek, Karen Dufresne, Terry Lee Dustin, Bruce Dyke, Nancy Early, Robert Esposito, Gretchen Guest, Donna Gulezian, Charles Kane, Mary Ellen Kearns, David Knipe, Matthew Larochelle, Robert Larochelle, Celeste Medici, Suzanne Mitten, Marcelle Morin, Jonathan Mosher, Delora Newton, Richard Pelletier, Judith Queensberry, Peter Retelle, Rita Raymond, Joseph Santalasci, Jeffrey Schirner, Robert Slombo, Albert Stickney, Donna Taylor, Dorothy Theberge, James Thomson, Jane Thomson, David Towne, Garry Trahan.

A new cycle of classes began on Monday and will continue for two weeks. Registration for beginners classes may still be made with the matron.

FOR YOUR AD
CALL GR 5-1943

The
ANDOVER
TOWNSMAN
Established 1887
Published Every Thursday
166 No. Main Street, Andover, Mass.
Second Class Postage
Paid at Andover, Mass.
Price 10¢ per Copy $5.00 per Year
Publisher. . . . . Irving E. Rogers
Editor. . . . . David E. Young
Business &
Adv. Mgr. . . . Raymond B. DeRuisseau
NATIONAL EDITORIAL ASSOCIATION 1961 AFFILIATE MEMBER
TOWNSMAN
CORRESPONDENTS
West Parish Tel. GR 5-2445
Mrs. Sarah Lewis
Ballardvale Tel. GR 5-6267
Mrs. Ruth Green
Shawsheen Tel. GR 5-1943

Gulf Cushion Tire
NOW ONLY $11.95 plus tax and old tire from your car
Size 6.70x15
Nylon—Blackwall—Tube-type
• Minimum Warranty on the Gulf 'Cushion' Nylon tire is 15 months
Every Gulf Tire at Big Savings . . . See Your Nearest Gulf Dealer Listed Below
AMAZING NEW GUARANTEE
If for any reason (except for malicious, willful, intentional, or negligent damage) your Gulf brand tire does not prove serviceable for its entire guaranteed minimum lifetime, you are entitled to an adjustment as follows: If the cause is defective workmanship or material you will receive a new tire without charge. If the cause is any other reason, then Gulf will either repair it without charge or offer you a brand new tire, allowing credit for that portion of the purchase price represented by the unused minimum guaranteed life of the tire.*
ANDOVER VALUE DAYS
MURRAY'S
GULF SERVICE
MAIN COR. CHESTNUT ST. ANDOVER GR 5-9711

CLEARANCE SALE!
AIR-CONDITIONERS
FRIGIDAIRE 199
WERE 349.95
RCA WHIRLPOOL 199
WERE 249.95

F.J. LEONE
COMPANY
430 ESSEX ST. LAWRENCE MU 6-6197

...e warm summer months erecting ...ter walls are now taking shape. ...r.

Pass Swimming Tests At Beach

Forty-eight children have successfully passed beginners' swimming tests given at Pomp's Pond last Friday.

Those passing the test: Dennis Auchterlonie, Christine Innis, Dean Bartholemew, Burton Batcheller, Ellen Bedard, David Connors, Paul Cookson, Ernest Croteau, Michelle Dudek, Karen Dufresne, Terry Lee Dustin, Bruce Dyke, Nancy Early, Robert Esposito, Gretchen Guest, Donna Gulezian, Charles Kane, Mary Ellen Kearns, David Knipe, Matthew Larochelle, Robert Larochelle, Celeste Medici, Suzanne Mitten, Marcelle Morin, Jonathan Mosher, Delora Newton, Richard Pelletier, Judith Queensberry, Peter Retelle, Rita Raymond, Joseph Santalasci, Jeffrey Schirner, Robert Slombo, Albert Stickney, Donna Taylor, Dorothy Theberge, James Thomson, Jane Thomson, David Towne, Garry Trahan.

A new cycle of classes began on Monday and will continue for two weeks. Registration for beginners classes may still be made with the matron.

FOR YOUR AD
CALL GR 5-1943

The
ANDOVER
TOWNSMAN

Established 1887
Published Every Thursday
166 No. Main Street, Andover, Mass.
Second Class Postage
Paid at Andover, Mass.
Price 10¢ per Copy $5.00 per Year
Publisher. . . . . .Irving E. Rogers
Editor. . . . . .David E. Young
Business & Adv. Mgr. . . .Raymond B. DeRuisseau

NATIONAL EDITORIAL ASSOCIATION
AFFILIATE MEMBER

TOWNSMAN CORRESPONDENTS
West Parish Tel. GR 5-2445
Mrs. Sarah Lewis
Ballardvale Tel. GR 5-6267
Mrs. Ruth Green
Shawsheen Tel. GR 5-1943

NCE SALE!
DITIONERS
AIRE 199
.95
LPOOL 199
.95
J. LEONE
COMPANY
ST. LAWRENCE MU 6-6197

Doherty On Dean's List At Harvard

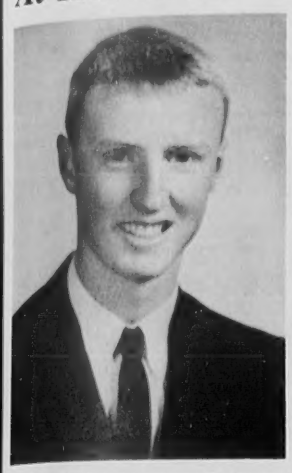

John C. Doherty, son of Mr. and Mrs. John P. S. Doherty, 26 Wolcott ave. has been placed on the dean's list for the spring term at Harvard University. He is a classical languages major and enters his junior year in the fall.

The honor student is a 1959 cum laude graduate of Phillips Andover Academy.

Obituary...

MRS. CLARA CATANZARO

Mrs. Clara (Laurenti) Catanzaro, widow of Anthony Catanzaro, 535 Lowell st., died Monday morning at her home after a long illness. She was 71.

Born in Parma, Italy, Mrs. Catanzaro had been a resident of Greater Lawrence for the past 55 years. She attended St. Augustine's Church.

She leaves one son, Angelo Belnessieri of Laconia, N. H.; one daughter, Rosa, wife of Teofilo Grassi of Andover; a sister, Mrs. Francesca Calli of Italy; two grandchildren; two great-grandchildren and several nieces and nephews.

The funeral was held Wednesday from the D'Amico and Cataudella Funeral Home, Lawrence, with a solemn high Mass of requiem in Holy Rosary Church at 10 a.m. Burial was in the Immaculate Conception Cemetery.

Births...

BYRNE - A son, July 24, at the Saxton Hospital, Utica, N. Y., to Mr. and Mrs. Joseph W. Byrne of Clinton, N. Y. The mother was Estelle McFarland of Missoula, Mont. The paternal grandparents are Mr. and Mrs. Joseph Byrne of Canterbury st.

KETTINGER - A son, Charles W., July 23, to Mr. and Mrs. Charles W. Kettinger, 19 Hall st. The mother was Patricia Smalley.

KEARN - A daughter, Jane Helen, July 20 to Mr. and Mrs. Warren Kearn, 394 High Plain rd. The mother was Eleanor L. Demers.

Subscribe to the TOWNSMAN

COMING
OLDEST GREATEST
HUNT BROS. PRESENT
THE ROYAL INTERNATIONAL CIRCUS
3 RINGS
AN ALL AMERICAN INSTITUTION
BATCHELDER FIELD
NORTH READING
THURSDAY, August 3rd.
PERFORMANCES 2 & 8 p.m.
SPONSORED BY
BAPTIST BUILDING FUND COMMITTEE

Indian Ridge Country Club Given License

The Indian Ridge Country club was granted a club alcoholic beverage license by the board of selectmen, acting as the licensing board, Monday night.

Objection was raised by two residents of Lovejoy rd., who suggested the licensing of the club would create increased traffic in the area which might endanger the safety of children. The possibility of motorists operating after drinking was also brought up.

During the discussion it was brought out that any violation of the highway laws was within police jurisdiction. As for the safety of children on Lovejoy rd., members of the board and others in the audience voiced the opinion that parents in the area should pay greater attention to the actions of the youngsters.

Chairman Eugene A. Bernardin Jr. informed the group that he had gone out to Lovejoy rd. last week to inspect some work being done there. He said that he had to travel at a snail's pace in order to avoid hitting youngsters playing in the street. He said there must have been at least 15 children there.

Gordon Coutts, a fire fighter and part-time truck driver for a local contractor, informed the selectmen and the group present that he had driven over Lovejoy rd. several times, both before and after a fatal accident had taken place on the street.

Coutts described the thoroughfare as the worst street in town for children playing out in the travelled way.

Selectman Philip K. Allen suggested that a police officer or a policewoman might be sent to the area to talk with parents and urge them to keep their youngsters off the highway. He said that education "Unless some missionary work is done with the parents in the area, there is going to be more trouble there." Mr. Coutts stated as he told of once having to stop his truck and escort a child from the street.

ONLY $5
Per $100 Per Year
On New-Car Loans
FINANCE THE E Z BAY STATE BANK WAY
60-MINUTE PHONE SERVICE
● Save $100 or More
● Free Life Insurance
● Finance Any Amount

12-MONTH PLAN

Amount Needed	Finance Charge	Monthly Payment*
$1,000	$50.00	$87.50

36-MONTH PLAN

$1,000	$150.00	$31.95
$2,500	$375.00	$79.87

*In Proportion For Other Amounts

FREE PARKING
Bay State Merchants NATIONAL BANK
LOAN DEPT.
MU 3-7145
238 Essex St. — Lawrence
590 Essex St. — Lawrence
84 Main St. — Andover
Member F.D.I.C.

offered the best solution to the problem.

Selectman Russell G. Doyle remarked that he lived near a pond area and pointed out that parents are much more alarmed at water dangers than highway safety. And Selectman James D. Wilson said that he received a call from a Lovejoy rd. resident who reported that some of the residents there are the most serious offenders as far as speeding on the street is concerned.

Town Manager Thomas E. Duff plans to take the matter up with Police Chief David L. Nicoll in an attempt to get some type of educational program underway in the area.

Subscribe to the TOWNSMAN

Mr. and Mrs. John Cronin and son Robert have returned to their home on Canterbury st. after enjoying a vacation in Dennisport.

Mr. and Mrs. George Ainscow and family recently returned to their home on Lovejoy rd., after a vacation spent in Metuchen, N.J.

Miss Virginia Brown of Lovejoy rd., is spending the week with Mr. and Mrs. Gordon Freeman of Glendale, N. H.

New General . . . ELECTRIC ADDING MACHINES
ADDS SUBTRACTS MULTIPLIES 9 Col. Capacity 169.00 Plus Tax
FREE PARKING ON PREMISES
A. K. Thomas Co.

NORTH SHORE MUSIC THEATER
NEXT WEEK
July 31 - Aug. 5
LILO in
CAN-CAN
Eves. 8:15—Mat. Wed. 2. Call WA 2-8500
or Elander & Swanton)
Last Times—THE RED MILL
Wednesday Mat. Fashion Buffet—12:30
(SARAH FREDERICKS COLLECTION)
THEATER-TERRACE RESTAURANT

S&H GREEN STAMPS
Sutherland's
11 MAIN ST., ANDOVER
Andover Value Days
ANDOVER VALUE DAYS
friday and saturday only!

. waltz gowns in cool cotton checks of pink or blue. Sizes 32 to 38. Easy care. . . . . SALE 1.88
. capri pajamas with lavish lace trim on collar & calf length pant. Pink, blue. 32 to 38. . . . . SALE 1.88
. muu-muu gowns for sleeping and lounging. Bold prints. Sizes S & M only. Be early. SALE 1.88
. cotton dusters in prints, checks, solid colors. Broken sizes. Be early for these! SALE $3—5
. tapered trousers in combed cottons and novelty fabrics. Meticulously tailored. . SALE $4—6
. leather jackets of fine cabretta leather. Fully lined. Broken sizes 10 to 18. . . . SALE $14
. knit jerseys of fine cotton. Solid colors, novelty stripes. Top value. S-M-L. . . . . SALE 1.00
. ladies' hankies in fine white linen and novelty print cottons. Buy a handful & save! SALE 4/$1
. earrings in gold and silver finishes. Many with rhinestone and colored stones. Plus tax. SALE 2/$1
. sunsuits dress sets, slack sets for sizes 6 mo-xl; 1-4. Quality maker, of course. SALE 1.89
. plisse pajamas in boys' & girls' sizes 1-6x. Delightful prints. Wash, no-iron. . . . SALE 1.69
. children's wearables in a closeout rack dresses, raincoats, hats, etc. Broken sizes. SALE 3.00
. children's shorts, short sets, slacks, swimsuits in solids, plaids. Sizes 3-6x. . . . . SALE 2.00
. bubble bath for the children. In plastic beach pail w/shovel, or wagons. . . . . SALE 2/$1
. garter belts of Helanca® strech nylon and lastex. Pink, blue, maize. S-M-L. . . . SALE 1.00
. sunglasses imported from Italy. Beautiful, frames, ground lenses. Top value-find. SALE 78¢
. raincoats in cotton prints and tackle twill solids. Beige, black, green. 10-18. SALE 10.88
. aprons in bib and half style. Fine combed cotton prints. Quality tailored. . . . . SALE 69¢
. kerchiefs and scarves in summer pastels and prints. Rayon/silk; hand-rolled hems. SALE 2/99¢
. chiffon scarves in beautiful solid colors and floral prints. Buy for yourself, gifts. SALE 99¢

top maker swimsuits $10.88
Top selection from our own quality stocks. Find Helancas,® cottons, lastex, Solids, florals. 30-42.

better dresses $5 & $7
This-season cottons, voiles, sheers, cords in wanted colors & styles. 5-15, 10-20, 12½-22½.

beach accessories 50%off
Closeout group swim caps, straw hats, beach bags, and accessories. Be early for best selection.

daytime cottons $1.00
Daytime cotton dresses in prints, checks and solid colors. Meticulously detailed. Be early.

summer sportswear $3 & $4
Cotton chino Bermuda shorts, Jamaicas, pedal pushers, Solids & novelty patterns. 10-18.

chino skirts $3—$5
Meticulously tailored slim lined chino skirts in wanted solid colors and prints. Broken sizes 10-18.

orlon cardigans $3.00
Butter-soft beauties in a bevy of delicate pastels. Broken sizes. Be early for best choice.

stretch girdles $1.59
Magic strech girdles and panties of Helanca strech nylon & rubber. White. Size fits 24-30.

hanes® nylons 2 pr. $1.29
Seamless mesh and seamless plain styles in sizes 9 to 11. Selected seconds. Nude & Suntan shades.

COMPLETES COURSE

Army Lt. Col. John E. Haggerty, son of Mrs. Kathryn Haggerty, Clark rd., has completed a 10-months course of study at Army War College, Carlisle Barracks, Pa.

Colonel Haggerty entered the Army in 1941. He is a graduate of Suffolk University Law School and attended the University of Maryland.

Subscribe to the TOWNSMAN

BPS HOUSE PAINT
224 WHITE

SPARKLING WHITE BEAUTY WITH JUST ONE COAT!
★
BRUSHES ON SMOOTHLY
★
COVERS SOLIDLY
★
SELF CLEANING
★
WHITEST WHITE STAYS WHITE
★
COSTS LESS LASTS LONGER
★
SAVES YOU TIME LABOR MATERIAL

MILDEW and FUME RESISTANT .... Only $8.90 PER GAL.
*BPS — Means Best Paint Sold

HILL'S
45 MAIN ST.
GR 5-0102
WE GIVE S & H GREEN STAMPS WITH CASH PURCHASES

YOUTHFUL MILLINERS – These children showed a great deal of ingenuity in designing hats for the Indian Ridge show. Front row, left to right, Dianne Fredette, Joseph Poremba, Paul Lanni, Richard Gendron, and Kenny Erler; rear, Christine Fredette, Jeanne Fredette, and Joyce Guerrera.

Gives Report On Traffic Control

Town Manager Thomas E. Duff made the following report to the Board of Selectmen Monday night on traffic control activities in the town. He said that from the period between July 16 and July 19 there were 12 court cases with 15 charges; seven speeding, seven stop sign violations, one no license; fines imposed amounted to $120. Due in court next week are five speeders, two red light violations and one motorist with no sticker. Local police sent to the Registry notification of 59 speeding violations, nine stop sign violations, two failures to report accidents, six complaints of failing to slow at intersections, two who failed to give proper signals, two for passing in a restricted zone, one red light violation, two for driving after drinking and one for allowing an improper person to operate his car.

Center line painting has been completed at the interchange of Central st. and Phillips st. Four children's SLOW signs have been erected on Lovejoy rd. Two directional curve signs have been erected on Bellevue rd. in addition to two CHILDREN-SLOW signs. The STOP sign requested at the intersection of Canterbury and Lowell st. has been approved by the State and has been erected.

Police checks have been made on the gravel trucking operations on Central st. and County rd. as a result of complaints received from residents in the area. A memo has been sent to all truckers and contractors hauling gravel in Andover or conducting gravel pits, alerting them to the regulations of the Zoning By-Law whereby restrictions can be placed on the hauling operations in the event of overloading or hauling without proper caution.

Richard Doucette USN has been spending several days with his parents, Mr. and Mrs. Theodore Doucette, Andover st.

Daniel Dunn and Richard Steele both of Andover st. are spending the summer at Hampton Beach, N. H.

ANDOVER VALUE DAYS

THE QUALITY STORE
THE hiscox COMPANY

ANDOVER VALUE DAYS

FREE DELIVERY - GR 5-3521
OPEN FRI NITES 'TIL 9

TABLE LINENS ENTIRE STOCK 10% OFF

Special Purchase
BEDSPREADS
890
VALUES TO 14.95
TAILORED STYLES NEW FALL FABRICS AND PATTERNS

SHEETS
by "Stevens Mills" and "Pequot" Choice Of 180 Percale Or 140 Muslin. Choice Of – Flat Or Fitted.... At The Same Low Price.
72 x 108 – REG. 2.79 ..... 2.27
81 x 108 – REG. 3.19 ..... 2.67
90 x 108 – REG. 3.59 ..... 3.07
42 x 38½ CASES REG. 79¢ ..... .67

TURKISH TOWELS
Our Entire Stock Of Bath And Beach Towels By "Martex" And "Wamsutta" Reduced From.....
10% TO 50%

BLANKETS
8.99
OUR REG. 10.98 KITTEN SOFT WASHABLE ACRILAN BY "CHATHAM"

IRONING BOARD COVERS
2 FOR 100
OUR REG. 79¢ EA. BURM-PROOF SILICONE

CURTAINS - DRAPES
OUR ENTIRE STOCK. . .DRAPES, CAFES, RUFFLEDS, TAILOREDS, TIERS.....
10% OFF

BED PILLOWS 10% To 30% OFF
OUR ENTIRE STOCK OF FINE PILLOWS REDUCED. . .CHOICE OF DACRON ACRILAN, RUBBER FOAM, DOWN, FEATHER OR DOWN AND FEATHER

- DISH CLOTHS MORGAN JONES WAFFLE WEAVE REG 69¢ ea 6 For 1.00
- SPREADS FRINGED HOBNAILS BY MORGAN JONES 6.98 VALUE 4.99
- BLANKETS CHATHAM'S WASHABLE BLEND – GIFT BOXED.... 5.99
- SPREADS LOVELY FRINGED HEIRLOOM TYPE . . 12.98 VALUE 9.99
- BLANKETS WASHABLE FLORAL GIFT BLANKET REG 12.98.... 9.99

• PHINNEY'S
ANDOVER VALUE DAYS
Andover Value Days Only!

MOTOROLA
PORTABLE
TELEVISION
Reg. $179
$158

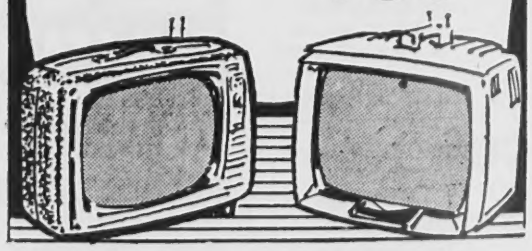

FOR FAST, DEPENDABLE SERVICE CALL...

20% OFF ON ALL L.P. RECORDS

PHINNEY'S
Temple Electric & Radio, Inc.
RADIO — TELEVISION — STEREO
COMPLETE LINE of LP and 45 RPM RECORDS
SALES and SERVICE
26 Park St., Andover — Tel. GR 5-1175

al of ingenuity in designing hats
te, Joseph Poremba, Paul Lanni,
ne Fredette, and Joyce Guerrera.

The STOP sign requested at the intersection of Canterbury and Lowell st. has been approved by the State and has been erected.

Police checks have been made on the gravel trucking operations on Central st. and County rd. as a result of complaints received from residents in the area. A memo has been sent to all truckers and contractors hauling gravel in Andover or conducting gravel pits, alerting them to the regulations of the Zoning By-Law whereby restrictions can be placed on the hauling operations in the event of overloading or hauling without proper caution.

Richard Doucette USN has been spending several days with his parents, Mr. and Mrs. Theodore Doucette, Andover st.

Daniel Dunn and Richard Steele both of Andover st. are spending the summer at Hampton Beach, N. H.

Major Hayward On Army Staff In West Berlin

Army Major Charles W. Hayward, 34, son of Mrs. Myrtle T. Hayward and the late Mr. Hayward of 7 George st. recently arrived in the U. S. Army's Berlin Command where he is assigned as Deputy to the Assistant Chief of Staff, G-1 (Personnel and Administration).

A 1945 graduate of Punchard High School, Major Hayward entered the Army as an enlisted man and obtained an appointment to the United States Military Academy, West Point, N.Y. in June 1946. He was commissioned as a second lieutenant in Armor in June 1950. The major is a graduate of the Armor School, Fort Knox, Ky., the Infantry School, Benning, Ga., and the Command and General Staff College, Leavenworth, Kans. He received a Masters degree in Business Administration from Syracuse University, Syracuse, N. Y., in 1957.

During the Korean conflict Major Hayward saw combat with the 2nd Infantry Division. His other assignments have included duty as Assistant Secretary of the General Staff, Headquarters Second Army, Fort Meade, Md.

Major Hayward's decorations include the Silver Star, the Bronze Star Medal for Valor, the Purple Heart with one Oak Leaf Cluster, the Army Commendation Medal and the Combat Infantryman's Badge. The newly arrived officer is also a qualified parachutist.

The Andover native now lives in the American Sector of the "Divided City" of Berlin with his wife Barbara and their four children.

Local Softball Team Winner

Behind the steady pitching of Mary Passanisi, the Andover Girls Softball team scored a 6-5 win over the Chelmsford girls Monday night. The win snapped the Chelmsford team's three year record without a defeat.

A double by Alice Lynch which scored three runs, was the deciding factor in the contest. Pat Lynch played a strong defensive game.

Plan To Name Sixth Member To Study Group

Selectman Russell G. Doyle at Monday night's meeting of the board of selectmen made the suggestion that an additional member be named to the committee which will study the Andover refuse and garbage problem.

The member, who would be named from the vicinity of the present disposal area, would act in an advisory capacity and would not have voting power.

Selectman Doyle told Town Manager Thomas E. Duff Monday night that he felt the section should be represented, in view of the fact that they are faced with the daily problems which result from the disposal site, such as smoke, traffic and the dropping of refuse from vehicles.

Town Manager Duff stated that the town meeting approval for such a committee stipulated that five members be appointed, but that he could name a person ex-officio, and agreed to make such a move.

It was Selectman Doyle's further feeling that if the committee is studying the possibility of an alternative dump site, then the committee would benefit from the experience of a resident who has lived with the problem for many years. In this manner, the committee will have the answers to certain problems which must be faced.

Mr. and Mrs. John Hinkle of 7 Red Spring rd. had as recent guests Mr. and Mrs. J. W. Hinkle of Decatur, Alabama. During their visit, the two families took a trip to Montreal, Canada.

FORMER PASTOR VISITS HERE

Rev. and Mrs. Carl L. Crain and son, Carl Jr. and Mr. Crain's mother, Mrs. Lillie Crain, of Long Beach, Calif spent a few days with Mr. and Mrs. Samuel Moody, Moody Pines. They visited several of their former parishioners. Mr. Crain was former pastor of the Ballardvale Methodist Church from 1936-38. He is now doing supply preaching in California and is associated with his brothers in the firm of C. R. Crain and Sons, masonry contractors.

Government Loan

The Federal Housing and Home Finance Agency at Washington has approved a loan of $1,500,000 to Merrimack College for the erection of two new dormitories to house men and women students.

The plan facilities will provide accommodations for 214 men and 215 women students. The new buildings will be wings to two existing dormitories.

— ROOFING —
GUTTER WORK
Windows Washed
No. Reading 4-2184

GEO. W. HORNE CO.
LAWRENCE, MASS.
TAR AND GRAVEL ROOFING SHEET METAL WORK
SPECIALIZING IN ASPHALT SHINGLING
Telephone MU 7-7339 Established 1854

FOR YOUR AD
CALL GR 5-1943

New England's Best!
HOUSE PAINT
ALL COLORS
REG 6.95 GAL 6.25
COLE
PAINT & HARDWARE
10 MAIN ST. GR 5-1156

ANDOVER VALUE DAYS
ELANDER & SWANTON'S
MID-SUMMER
SALE
ANDOVER VALUE DAYS

IT'S A DOUBLE-HEADER . . . OUR OWN BIG ANNUAL SAVINGS EVENT PLUS VALUE DAYS! SHOP FOR MEN'S WEAR - SHOP FOR BOYS' WEAR - REALIZE BIG SAVINGS ON BOTH -

MEN'S SUMMER SUITS
BUY THEM FOR NOW . . . BUY FOR NEXT YEAR
DACRON & RAYON REG 39.95 $32.89
DACRON, WOOL & MOHAIR REG 57.50 $44.89

ODD LOT
SPORT SHIRTS
Long and short Sleeves
2.75
OR
2 for 5.00

SUMMER SPORT COATS
COTTON & DACRON
ALSO SOME MADRAS
REG 29.95 22.89

SUMMER SLACKS
CONTINENTAL STYLE COTTONS
REG 5.95 2.59 – 2 for 5.00

SWIM TRUNKS & BERMUDA SHORTS
20% OFF

BOYS' COTTON
SPORT SHIRTS
SIZES 6 to 20
REG. 2.98 & 3.98 2.69

BOY'S
COTTON CORD COATS
SIZES 8 to 12 REG. 13.95 10.89
SIZES 13 to 20 REG. 17.95 14.89
COTTON CORD & SEERSUCKER COATS
SIZES 34 to 40 REG. 19.95 & 20.95 14.89
MADRAS COATS
JUNIORS' 7 to 12 REG 16.95 13.89
CADETS' 13 to 20 REG. 19.95 15.89
STUDENTS' 34 to 40 REG. 38 18.89

BOY'S
TOP SIDE DECK PANTS
REG. 3.98 2.69
REG. 5.00 3.69

WE GIVE S&H GREEN STAMPS
Elander & Swanton
INCORPORATED
56 MAIN ST. ANDOVER

ANDOVER VALUE DAYS
VALUE DAYS SPECIAL
ANDOVER VALUE DAYS
SAVE! SAVE! SAVE!
41c OFF
the regular price of any
DRESS (Plain)
EXPERTLY DRY CLEANED & PRESSED
24 HR DRY CLEANING SERVICE AVAILABLE
SHIRTS LAUNDRED AND REFINISHED 21c
CITY
CLEANERS & DYERS
42 PARK STREET ANDOVER

ANDOVER VALUE DAYS
ys Only!
OROLA
TABLE
VISION
$158
20% OFF ON ALL L.P. RECORDS
NEY'S
& Radio, Inc.
ISION — STEREO
and 45 RPM RECORDS
SERVICE
er — Tel. GR 5-1175

Mr. and Mrs. Roland Joy Sr. of West Palm Beach, Fla., have returned home after visiting with relatives in the Vale.

HEADQUARTERS FOR ALL YOUR KNITTING NEEDS

BERNAT'S FULL SIZE "Big Beauty" SHADOW AFGHAN PAK

IMPORTED ITALIAN MOHAIR

25 Gorgeous Colors—The Most Fashionable Yarn Of All

KNITTING NEEDLES – KNITTING BOOKS, ETC.

LOW, LOW PRICES

THE YARN BAR

LAWRENCE FLOOR COVERING MART

239 BROADWAY Near Haverhill St.
LAWRENCE – MU 3-3791

Miss Griffiths Shower Guest

On Tuesday evening, July 18, a miscellaneous shower was held at the home of Mrs. Clayton Northey, Rocky Hill rd. in honor of Miss Jeannie M. Griffiths who is soon to become the bride of Glenn A. Peatman of Cutler rd. Miss Griffiths received numerous gifts from relatives and friends who gathered for the occasion. Refreshments were served by the hostess. An early September wedding is planned.

CHOIR HELD COOKOUT

Miss Ruth Crawford of Reading and 16 members of the Woburn Methodist Church choir held a cookout at the home of Mr. and Mrs. Ernest Rollins, Clark rd., Ballardvale, recently. Miss Crawford, who is the choir director and organist at the Woburn Church is the daughter of the late Rev. William Crawford former pastor of the Ballardvale Methodist Church.

ATTENTION!
For The Best
FISH & CHIPS
or FRIED CLAMS

RICKEYS
VARIETY STORE

53 ESSEX ST. ANDOVER
Next To Railroad Station
FOR QUICK SERVICE
JUST CALL GR 5-3012

CAMERA SHY – Little Gary Redman, all dressed up for participation in the hat show at Indian Ridge playground last week protested over having his picture taken. Here Judy McLean pleads for his cooperation.

Andover Area Day August 6 At La Salette

Sunday, August 6th, is Greater Lawrence Day at the National Shrine of Our Lady of La Salette in Ipswich. The Most Rev. Thomas M. Newman, M.S., D.D., who was consecrated Bishop of Prome, Burma, by Pope John XXIII, on Pentecost Sunday in St. Peter's Basilica, Rome, Italy, will preside at the pilgrimage services and preach the sermon for the occasion.

Bishop Newman, a Missionary of Our Lady of La Salette, is a native of Waterbury, Conn. He has been in the La Salette Missions in Burma for the past 25 years. Previous to his going to Burma, he was Director of the International Seminary of the Missionaries of Our Lady of La Salette and later was Professor of Philosophy in the La Salette Major Seminary in this country.

The Greater Lawrence Day has always been one of the largest pilgrimages to the National Shrine at Ipswich. One thousand cars and a number of buses were necessary to transport the crowds to the Shrine last year. The Greater Lawrence Pilgrims make this a day of reparation and prayer, asking Our Blessed Mother and Her Divine Son to instill into the hearts of men and nations throughout the world mutual understanding and good will so that another war will be averted and peace and charity will rule supreme in the world.

Our Blessed Mother's Peace Plan, given at La Salette, has asked for prayer, penance and sacrifice as a means of bringing about world peace. The members of the Greater Lawrence Pilgrimage do their part in prayer and sacrifice. They invite all the Catholics and non-Catholics of the area to join with them in making this pilgrimage of reparation.

The services begin at 3:30 p.m. and will last one hour.

Bus transportation will be available and tickets may be secured in advance at the Eastern Mass St. Rwy. Co. transfer station in Lawrence any week day from 10 a.m. to 6 p.m.

Buses will leave the terminal at 1:30 p.m. and will return at 5:30 p.m.

There are ample parking facilities for private cars at the Shrine.

C.S.M. Cameron Mills, USN of Newport, R. I. and Mrs. Mills have been visiting Robert Mills, Oak st., Ballardvale.

Make keeping your feet on the ground a habit and you'll never have far to fall.

SHAWSHEEN PHARMACY
PRESCRIPTION DELIVERY
Tel. GR. 5-2590 SHAWSHEEN SQ.
L. PAUL UPSON, Reg. Ph.

COLE'S
SUMMER CLOSE-OUTS
MOST ITEMS REDUCED TO COST PRICE FOR QUICK CLEARANCE -

ANDOVER VALUE DAYS

THERMOS OUTING KIT

Consists of 2 one-quart vacuum bottles; 2 food containers plus handy carrying case. A summertime must.

REG. 10.95 $6.88

FREE FLASHLIGHT
(LESS BATTERY)
TO EACH CHILD, UNDER 12 YEARS, ACCOMPANIED BY AN ADULT

ALUMINUM LAWN CHAIRS

A real sturdy chair. Wide Saran webbing. Light weight . . . easy to move, to store.

REGULAR 5.88 $4.88

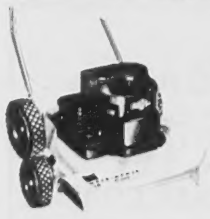

23 INCH ROTARY POWER MOWER

Has staggered wheels for easy use. 2¾ horsepower, 4-cycle, one-pull start engine.

REG. 69.95 $42.88

AIR MATTRESS OR BEACH FLOAT

Full size mattress with pillow. Heavy duty. In colors.

2.98 2.19

MANY, MANY OTHER VALUES ON WHICH TO SAVE

9'x9' HEAVY CANVAS UMBRELLA TENT

Compact, easy to set up. Has mildew-resistant floor. Nylon screen door. Complete.

REGULAR 59.95 $44

20" PORTABLE ELECTRIC FANS

Easy to move and manually reversible. Has 2 speeds. A real buy!

REG. 29.95 $22.88

COLE PAINT & HARDWARE

10 MAIN ST. GR 5-1156

YOU CAN ALWAYS CHARGE IT OR BUDGET!

MILL ENDS of BROADLOOM
50 to 75% OFF
ROOM SIZES
MANY PATTERNS FROM WHICH TO SELECT

LAWRENCE FLOOR COVERING MART

239 BROADWAY • LAWRENCE • MU 3-3791

Gary Redman, all dressed up for v at Indian Ridge playground last g his picture taken. Here Judy ation.

of Our Lady of La Salette, is a native of Waterbury, Conn. He has been in the La Salette Missions in Burma for the past 25 years. Previous to his going to Burma, he was Director of the International Seminary of the Missionaries of Our Lady of La Salette and later was Professor of Philosophy in the La Salette Major Seminary in this country.

The Greater Lawrence Day has always been one of the largest pilgrimages to the National Shrine at Ipswich. One thousand cars and a number of buses were necessary to transport the crowds to the Shrine last year. The Greater Lawrence Pilgrims make this a day of reparation and prayer, asking Our Blessed Mother and Her Divine Son to instill into the hearts of men and nations throughout the world mutual understanding and good will so that another war will be averted and peace and charity will rule supreme in the world.

Our Blessed Mother's Peace Plan, given at La Salette, has asked for prayer, penance and sacrifice as a means of bringing about world peace. The members of the Greater Lawrence Pilgrimage do their part in prayer and sacrifice. They invite all the Catholics and non-Catholics of the area to join with them in making this pilgrimage of reparation.

The services begin at 3:30 p.m. and will last one hour.

Bus transportation will be available and tickets may be secured in advance at the Eastern Mass St. Rwy. Co. transfer station in Lawrence any week day from 10 a.m. to 6 p.m.

Buses will leave the terminal at 1:30 p.m. and will return at 5:30 p.m.

There are ample parking facilities for private cars at the Shrine.

C.S.M. Cameron Mills, USN of Newport, R. I. and Mrs. Mills have been visiting Robert Mills, Oak st., Ballardvale.

Make keeping your feet on the ground a habit and you'll never have far to fall.

NDS of
OLOOM
5% OFF
SIZES
OM WHICH TO SELECT
RENCE
ERING MART
AWRENCE • MU 3-3791

Caddy Dives For Pro's Golf Club

A 12-year-old Tewksbury caddy enjoyed a cooling swim in a pond of the Hillview Country club in North Reading during the torrid heat of last Monday and was rewarded with a $5 bill by Andover Country club golf pro John Boda.

The reward was forthcoming after Tom Delaney had brought to the surface a prized 9-iron which the Andover pro had lofted into the water after hitting a weak pitch shot which traveled only ten feet.

Young Delaney, who was carrying Boda's clubs, dived into the pond. He said later he was a bit mad at himself since he went in pants and all, forgetting that he was wearing his swim trunks underneath.

His first attempts to recover the club were fruitless, but during the afternoon round of the PGA Pro-pro championship play, he again went into the water, this time in his swim trunks. After a short time he located the club in mud under eight feet of water.

Said one of the golfers: "If we had been half as smart as the caddy, we'd have been in swimming, too."

SCOUT INJURED AT CAMP

(Continued from Page One)

were shaken up when lightning struck nearby. They were also taken to the hospital but were discharged after examination.

The camp is operated during the summer by North Essex District, Boy Scouts of America. A number of boys of the St. Augustine's troop were present Tuesday evening when a violent electrical storm struck. Reports from the camp indicated that the Hall boy was running between tents when a bolt struck nearby.

PERSONAL

Mr. and Mrs. Conrad Rossitto, Oriole dr., and children Joseph and Neila Ann, recently took a motor trip along the Mohawk Trail, to Niagara Falls, and into Canada. Mr. and Mrs. Eugene Sheehan of 44 High Plain rd. and their youngsters Kathleen and Gene spent last weekend touring the Mohawk Trail.

Organize For Crowley Fete

A meeting to plan a tribute to Lt. J. Woodrow Crowley of the Andover Fire Department, who was stricken ill several weeks ago, was held Wednesday at 7:30 p.m. at Central fire station.

The meeting was called by a group of citizens, who have worked with Lieutenant Crowley during his several years of heading and directing activity for polio drives in this town and throughout the county.

The committee has invited future attendance from any interested persons here, as well as surrounding communities and throughout Essex county.

Fires Reported At Dump Site

Some complaints have been made about excessive burning at the town disposal site. Following an investigation, Town Manager Thomas E. Duff said that he found the local dump is now receiving additional waste matter as the result of the closing of the Lawrence dump. The latter was shut down because of the building of the Route 495 Expressway which crosses the land where the Lawrence dump is located.

The manager said that he has requested police to make frequent checks of the disposal site to make sure that it is being used only by Andover residents.

Highway accidents will diminish only when people use enough brain power to match the horsepower.

Youth Guilty In Local Case

A Lawrence youth was found guilty in Lawrence District court Monday of several acts of malicious damage and larceny at the Shawsheen Plaza shopping center on North Main st. on July 9. The cases of three juvenile boys had previously been disposed of.

Dennis J. Debb, 17, 302 Chestnut st., Lawrence, pleaded not guilty and accepted the police version of the case.

He was charged with three counts of larceny of less than $100 and two complaints of malicious damage. Police allege that a tire iron was used to force vending machines outside stores at the shopping center.

Counsel for the defendant pointed out to the court that it was the youth's first offense and that he was ready to make restitution for his part of the loss.

The Lawrence youth was placed on probation for a year and ordered to make restitution in an amount to be determined by probation officials.

Mr. and Mrs. Alfred Stempien, 9 Red Spring rd., have returned from a trip to New York City. Their sons, David and Klar, spent the past two weeks at Elmwood Farm, Ely, Vt.

PRESCRIPTIONS
FREE PICK-UP & DELIVERY
CALL GR 5-3660
Liggett's
REXALL DRUGS
SHAWSHEEN PLAZA

A SUPER VALUE!
ANDOVER VALUE DAYS
LADIES' WASH'N WEAR — 100% COTTON
BLOUSES
REG. 1.98 2 for 3.00
Long or roll-up sleeves. Lovely colors - Pink, Green, Blue, Prints and White. Some with monograms.
WOOLWORTH'S
SHAWSHEEN PLAZA

ANDOVER VALUE DAYS
ODD PIECE
CLEARANCE
of genuine
GORHAM
STERLING SILVER
ALL PRICES TAX INCLUDED

	Were:	SALE!
Lily of the Valley Pattern:		
Cold Meat Fork	15.00	11.50
Cream Ladle	7.75	5.41
Bon Bon Spoon	6.00	4.20
Gravy Ladle	15.00	11.50
Sugar Tongs	9.25	6.47
Pie Server	13.75	9.62
Willow Pattern:		
Cold Meat Fork	15.00	11.50
Cream Ladle	7.75	5.41
Sugar Tongs	9.25	6.47
Pickle Fork	5.00	3.50
Theme Pattern:		
Cold Meat Fork	15.00	11.50
Large Serving Spoon	13.75	9.62
Gravy Ladle	15.00	11.50
Sugar Spoon	7.50	5.25
Olive or Pickle Fork	6.50	4.55

JOHN H. GRECOE
Jeweler to Andover
46 MAIN ST. GR 5-0830
ANDOVER VALUE DAYS

ANDOVER VALUE DAYS
REINHOLD'S
ANDOVER VALUE DAYS
STOP SHOP SAVE
Famous-Make Wash'n Wear
LONG SLEEVE
WHITE DRESS SHIRTS
5.00 VALUE
3.69 EACH 2 for 7

MEN'S SHORT SLEEVE
SPORT SHIRTS 1.69
MOSTLY SMALL
SHORT SLEEVE KNIT JERSEYS 1.99

WOMEN'S CORDUROY FUN SHUS 1.99
ONE LOT MEN'S PANTS 3.99
WOMEN'S UTRILON SANDALS 99c
TRIM TRED SPECTATORS AND WHITE PUMPS 5.99
OXFORDS AND STRAPS
GROUP OF CHILDREN'S POLL PARROT SHOES 2.99
AND MANY OTHER OUTSTANDING BUYS -
REINHOLD'S
We Give S & H Green Stamps
13 MAIN ST. • OPEN FRIDAY NITE 'TIL 9 • GR 5-0078

Subscribe to the TOWNSMAN

INSURANCE

We Plan Your Insurance So You Get The Fullest Protection Possible At Low Cost.

New Modern Package Policies

F. M. & T. E. ANDREW
316 Essex St. — Central Building
Tel. MU 7-7121 — 7-7122

PLAYGROUND OUTING NEXT TUESDAY

(Continued from Page One)

program of field events for the children at the lake park. All will bring box lunches. Milk will be provided for the noon lunch, while ice cream and candy will be distributed later in the day.

The warm weather of the past week attracted many children to the playgrounds and a number of special events were held.

Indian Ridge

A hat show was the feature of the week, held Thursday morning.

Kathy Sweeney was the winner of the gold ribbon. Other winners and the categories were: Colorful, first, Joyce Guerrera; second, Patty Poremba; third, Jean Fredette; Funny, first, Kathy Sweeney; second, Christine Fredette; third, Diane Fredette; Most Original, first, Winifred Kerwin; Ann Duke; third, Kathy Lynch; Boys, first, Joe Sweeney; second, Gary Redman; third, Paul Lanni.

Registration for the week was 230. On schedule for today is a hobby and costume show.

Central

Highlight of the week at the Central playground was a hat show with the gold ribbon being won by Nancy Hall. Other winners and categories were: Most Colorful, first, Nancy Buck; second, Debbie Giata; third, Ricky McAtamney; Most Original, first, Peter McDonald; second, Ruth Ann Hulse; third, Paul McAtamney; Prettiest: first, Patricia Connolly; second, Gail Thomson; third, Mary Louise Lussier; Most Unusual: first, John Emmert; second, Ann Marie McAtamney; third, Mary Ellen Currier; Funniest, first, Susan Wilson; second, Jean Sternaigle; third, James Buck.

A talent show will be held Friday at 10:30 a.m. The arts and crafts projects will be popsicle stick picture frames and hot plate liners. Registration was 559.

Central Wins, 10-3

On Thursday, July 20, the Central playground baseball team, scoring seven runs in its next to last inning, defeated Shawsheen 10-3 in the opening game of a best of five series for the town playground championship.

The line-ups: Central-c, Bob Dalton; p, Warren Deyermond; 1b, Norman Wallace; 2b, Bill Munroe; ss, Dana Chapman; 3b, Calvin Deyermond; lf, Charles Gray, Richard Abbott; cf, Craig Connolly, James Murnane; rf, Paul Perrochi.

Shawsheen-c, Charles Towne; p, Brian Mulholland; 1b, Joe Richard; 2b, Arthur Ricci; ss, Michael Noonan; 3b, Joe Arbole; lf, Bernard Mulholland; cf, Paul Czekanski; rf, George Shantler.

WANTED TO BUY
Outside house blinds and shutters; furniture, oil paintings.
CALL
MUrdock 2-0812 - SPring 4-0153

Three Apply For Recreation Post

Town Manager Thomas E. Duff has withdrawn his original recommendation for a Recreational Director for the town, the application never having been acted upon by the board of selectmen.

The manager informed the selectmen Monday evening that there are now three applicants for the post. He pointed out that there seems no need of filling the position at the present time. Action may be taken at the end of the summer season. The Evans Associates who have been working on the town's personnel program will be asked to present a job classification for this position.

West Center

A parade on wheels was the special event of the week on Friday. Christopher Gannon, dressed as a jockey, was awarded the gold ribbon for his "Rockingham Special," a bike decorated as a horse.

Other winners were: Prettiest bikes: Janice Richards, Nancy Diodati, and Jane Lebreck; Most Original: Roger Hinman and Theodore Stamas.

Doll carriages: Maureen Gannon, Catherine LaRochelle, and Cynthia Curdo.

Boxing matches will be held Friday morning at 10:30 a.m. for the boys while there will be special races for the girls. Arts and crafts will be placemats and purses.

Registration is 215.

Ballardvale

A hobby show was the feature of the week at the Ballardvale playground. The gold ribbon was awarded to Alan Mattheson. Other winners were: Most Effort Shown, first, Lisa Taconi; second, Jeff Taconi; third, Billy Fyler; Most Practical: first, tie between Jackie Cochrane and Gary Matheson; second, Eddie Bradley; Most Unique, first, Ila Grant; second, Kathy Zalla; third, Karen Bruce. The judges were Mary Taylor, Sue Wholey and Bill Dalton.

A talent show will be held Friday at 10:30 a.m. Arts and crafts projects will be gimp and hot pads. Registration is 620.

Shawsheen

A gathering of 109 adults and children enjoyed the hobby show held as the week's feature. Arthur Vaughn was awarded the gold ribbon for the best of show entry. Other winners were: Art Work, first Edith Looney; second, Paula Nigrelli; third, Susan Sodonowsky; Original Entry, first, Joseph Walsh; second, Karen Glennon; third, Weston Vaughn; Coins and Stamps: first, Charles Cataldo; second, Barry Harrison; third, Gary Quinlan; Unique Entries: first, Arthur Vaughn; second, Joseph Murphy; third, Michael Prout; Displays, first, Beth Marjerison; second, Mary F. Wesolowski; third, Gary Freije.

A pet show is scheduled for Friday at 10:30 a.m. Arts and crafts for the week will be beaded belt making. Registration is 501.

SAFETY IS OUR BUSINESS

GENERAL SPRING NYLON SALE TIRES

15-MONTH DOUBLE GUARANTEE! S.T.M. NYLONS

FORD • CHEVY • PLYMOUTH
$13 6.70 x 15 TUBE TYPE *

CHEVY • FORD • PLYMOUTH
$15 7.50 x 14 TUBELESS TYPE *

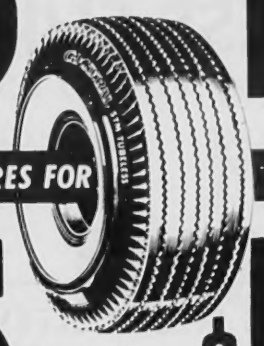

GENERAL NYLON TIRES FOR OTHER MAKES OF CARS

$15 7.10 x 15 TUBE TYPE *

$16 7.60 x 15 TUBE TYPE *

*All tires plus tax and recappable casing

WHITEWALLS $3.00 ADDITIONAL

EASY PAY TERMS!

GENERAL'S DOUBLE GUARANTEE

All General Tires are guaranteed (1) against defects in workmanship and materials for the life of the tire and (2) against normal road hazards for the number of months specified. Adjustments prorated on General's current prices at time of adjustment.

See it . . . Drive it Today!

THE ALL NEW GENERAL
JET-AIR

THE TIRE THAT BRINGS PREMIUM-QUALITY NYGEN CORD AND TWIN-TREADS TO THE LOW-PRICE FIELD!

FAY & DRISCOLL

576 HAVERHILL ST. • LAWRENCE • MU 3-3131

YOUR GENERAL TIRE DISTRIBUTOR OPEN TUES. & FRI. NITES TIL 9

SPECIAL
SATURDAY
JULY 29th ONLY

VISTA WAX
REG. 2.00 99c

ATLAS
PAINT & SUPPLY
7 ELM ST. ANDOVER

Lundgren Funeral Home Inc.
16 ELM STREET ANDOVER, MASS.

Dear friends,

If the deceased leaves a will, probate action is necessary and the services of an attorney are advisable.

In any event, the wills of all survivors should be examined at such a time to determine the advisability of any revision of bequests in view of the recent bereavement.

Respectfully,

Donald E. Lundgren

Three Apply For Recreation Post

Town Manager Thomas E. Duff has withdrawn his original recommendation for a Recreational Director for the town, the application never having been acted upon by the board of selectmen.

The manager informed the selectmen Monday evening that there are now three applicants for the post. He pointed out that there seems no need of filling the position at the present time. Action may be taken at the end of the summer season. The Evans Associates who have been working on the town's personnel program will be asked to present a job classification for this position.

West Center

A parade on wheels was the special event of the week on Friday. Christopher Gannon, dressed as a jockey, was awarded the gold ribbon for his "Rockingham Special," a bike decorated as a horse.

Other winners were: Prettiest bikes: Janice Richards, Nancy Diodati, and Jane Lebreck; Most Original: Roger Hinman and Theodore Stamas.

Doll carriages: Maureen Gannon, Catherine LaRochelle, and Cynthia Curdo.

Boxing matches will be held Friday morning at 10:30 a.m. for the boys while there will be special races for the girls. Arts and crafts will be placemats and purses. Registration is 215.

Ballardvale

A hobby show was the feature of the week at the Ballardvale playground. The gold ribbon was awarded to Alan Mattheson. Other winners were: Most Effort Shown, first, Lisa Taconi; second, Jeff Taconi; third, Billy Fyler; Most Practical: first, tie between Jackie Cochrane and Gary Matthesonj second, Eddie Bradley; Most Unique, first, Ila Grant; second, Kathy Zalla; third, Karen Bruce. The judges were Mary Taylor, Sue Wholey and Bill Dalton.

A talent show will be held Friday at 10:30 a.m. Arts and crafts projects will be gimp and hot pads. Registration is 620.

Shawsheen

A gathering of 109 adults and children enjoyed the hobby show held as the week's feature. Arthur Vaughn was awarded the gold ribbon for the best of show entry. Other winners were: Art Work, first Edith Looney; second, Paula Nigrelli; third, Susan Sodonowsky; Original Entry, first, Joseph Walsh; second, Karen Glennon; third, Weston Vaughn; Coins and Stamps: first, Charles Cataldo; second, Barry Harrison; third, Gary Quinlan; Unique Entries, first, Arthur Vaughn; second, Joseph Murphy; third, Michael Prout; Displays, first, Beth Marjerison; second, Mary F. Wesolowski; third, Gary Freije.

A pet show is scheduled for Friday at 10:30 a.m. Arts and crafts for the week will be beaded belt making. Registration is 501.

neral Home Inc.
ANDOVER, MASS.

eased leaves
te action is
the services
are advisable.
t, the wills
rs should be
ch a time to
dvisability
of bequests
recent

ctfully,

E. Lundgren

AT THE CHURCHES

St. Augustine's Church
REV. HENRY B. SMITH, Pastor

SATURDAY: Confessions 4 to 5:30 and 7:30 to 9 p.m.

SUNDAY: Masses 6:30, 8, 9, 10, 11:15 and 12:30

West Parish Church
REV. HOWARD A. ANDREWS, Pastor

SUNDAY: 9:30 a.m. Church Service of Worship with sermon by the pastor, the Rev. Howard A. Andrews, "The Constancy of Faith". Kinderkirk in the Vestry during the Church hour, to provide care for children of pre-school age while their parents attend worship.

Free Church
REV. J. ALLYN BRADFORD, Pastor

SUNDAY: 10 a.m. Union Summer Service conducted by the Rev. Frederick B. Noss.

WEDNESDAY: 7 p.m. The Explorers will meet in the Scout Room.

THURSDAY: 7 p.m. The Boy Scouts will meet in the lower Parish Hall.

NOTE: Summer Union Services will be held at the South Church during the month of August and the first Sunday in September.

South Church
REV. FREDERICK B. NOSS, Pastor

SUNDAY: 10 a.m. Union Summer Service, South and Free Christian Churches, Congregational (at the Free Christian Church). Sermon: "The Meaning of Responsibility" by Rev. Frederick B. Noss.

Christ Church
REV. J. EDISON PIKE, Rector

SUNDAY: 8 a.m. Holy Communion. 10 a.m. Morning Prayer, Litany, and Sermon by the Curate. Miss Pamela Wilson will supervise young children in the Parish House. Music is under the direction of Irvin Wilkinson, Organist and Choirmaster.

Ballard Vale United Church
WENDELL E. MINNIGH JR., Minister

SUNDAY: 10 a.m. Morning Worship Service by the pastor, the Rev. Wendell E. Minnigh Jr.

St. Joseph's Church
(BALLARDVALE)

SUNDAY: Mass at 9 o'clock. Confessions heard before Mass.

Christian Science Society
(6 Locke Street)

SUNDAY: 9:30 a.m. Sunday School. 10:30 Nursery at 14 Highland terr., North Andover. 11 a.m. Church Service. Subject of lesson sermon: "Love"

Reading room, 1 Main st. open 12 to 4 p.m., Monday through Saturday.

WEDNESDAY: Testimony meeting 8 p.m.

Scout Awards At Camp Onway

A number of boys of Troop 71, West Church, received Scouting awards at Camp Onway, Raymond, N. H., during the closing campfire of the second week. The red C basic camper award went to Bruce Westaway, Tucker Lake, Peter Shearston, Gerry Dixon, Billy Westaway, and Jeff Rodden.

Receiving the blue O award was Harold James. A merit badge was awarded to Jeff Rodden. Nature badges went to Bryan McGrath, Henry James, Peter Shearston, Gerry Dixon and Dick Gilbreath. Pioneering awards were received by Peter Shearston, Bill Westaway and Jeff Rodden. Life Saving badges: Richard Cignoni and Henry Wrigley.

SUMMER BOWLING LEAGUE SCORES

Results in the Summer Bowling League for Wednesday, July 19 were as follows: Reckers 4, High Steppers 0; Kill Joys 3, Sooners 1. High triples, Marion Dinning 313 and Helen Baratz 296; high singles, Marion Dinning 124 and Peg Townsend 112. High team triple and single, Reckers 1336 and 464.

Mr. and Mrs. Donald Dustin and family of Woburn st. have been enjoying a vacation at their cottage at Rummey, N. H.

PRESCRIPTIONS
FREE PICK-UP & DELIVERY
CALL GR 5-3660
Liggett's
REXALL DRUGS
SHAWSHEEN PLAZA

ELECTRONICS
COMMERCIAL
RESIDENTIAL
HOWLEE ELEC. INC.
CONTRACTORS
63 PARK ST. ANDOVER
GR 5-0664 or MU 3-9414

ANDOVER VALUE DAYS
FRIDAY and SATURDAY at
The Dame Shop
40 MAIN ST., ANDOVER — TEL. GR 5-1658

DISCONTINUED STYLES
GIRDLES and BRAS 1/3 off

SLEEPWEAR
Drip Dry Cotton & Blends, Baby Dolls, Waltz Gowns, Jamaicas, Sleep Coats, Toreadors, Long Gowns, Dusters
25% OFF

SPECIAL LOT OF BROKEN SIZES — LONG LEG
PAJAMAS Reg. $4.00 Value NOW 2.89

SUMMER Bags 1/3 off
A Few Left

STRETCH Gloves $1.00
Summer Colors, $2.00 - $2.50 Value

IN ANDOVER'S MAIN SHOPPING CENTER
Open Friday Evening Till 9 P.M.

BRUCKMANN'S
MID-SUMMER CLEARANCE!
OF GARDEN TOOLS — SEEDS AND FERTILIZERS
All top quality items that you need and need again. . .take inventory of your stocks on hand. . buy now and SAVE!

LAWN SWEEPER
Full 25 INCH SWEEP
REG. 29.95 NOW 21.11

IRON RAKE
REG. 1.49 1.11

LONG HANDLE POINTED SHOVELS
REG. 2.89 1.44

FAMOUS MAKER
ELECTRIC HEDGE CLIPPERS
REG. 29.95 22.22

LONG HANDLE HOE
REG. 1.79 1.11

American Made
SPADING FORK
REG. 2.99 1.88

40" ALUMINUM
GRASS STOP
REG. 2.29 1.44

GRASS SEED SPECIAL
Our Own Special Mix
A mixture of blue grasses, fescues and bent.
5 lb. box - Covers 5,000 SQ. FT.
REG. 4.95 NOW 3.88

SKAT STIX
Dog and Cat REPELLANT
Pleasant Odor - Long Lasting
REG. 98¢ 77¢

CASH AND CARRY ONLY
LIMITED QUANTITIES ON ALL ITEMS

Pre-Season Special
MASON JARS
QUARTS — PINTS
½ PINTS (Can or Freeze)
DOZ. 1.49

FX-2
SOLUBLE FERTILIZER
28-13-13. Nitrogen, Phosphorous and Potash.
6 lb box REG. 4.98 2.99

HAYES LAWN SPRAYER
10 GALLON SIZE
REG. 2.95 VAL. 1.99

FERTILIZERS

GREEN ORGANIC
12% Nitrogen. 100% Organic . . . .non-burning!
REG. 4.95 50 lb bag 3.66

ROSE SPECIAL
Acid base; 5-10-5
REG. 5.25 50 lb bag 3.66

ORGANIC TURF
4.75 Nitrogen
REG. 2.25 50 lb bag 1.77

POSTICIDE & TURF FOOD
6-10-4 with Aldrin. Kills Jap Beetles, Brubs, Chinch Bugs, Ants, etc.
REG. 4.95 50 lb bag 3.66
A Few Broken Bags

COUNTRY CLUB GRADE
8-6-4; 25% organic Nitrogen
Reg. 4.95 80 lb. Bag 3.66

COUNTRY CLUB GRADE
6-10-4 25% organic Nitrogen
Reg. 4.95 30 lb. Bag 3.66

GENUINE IMPORTED IRISH PEAT MOSS
The World's Finest Peat 2 BUSHEL SIZE
REG 2.25 1.66

BRUCKMANN'S
SERVING ANDOVER SINCE 1885
158 SO. BROADWAY • LAWRENCE • TEL. MU 6-4105
FREE DELIVERY • FREE PARKING AT REAR OF STORE

EDITORIAL THOUGHTS

Look Over The Arsenal!

Should a mother glance out the window and see her youngster playing with a loaded revolver in the backyard she'd probably reach the verge of hysteria. But instruments almost as lethal are put into the hands of children every day.

Such was the shocking information coming out of discussions at the annual convention of the National Association of Claimant's Counsel of America held last week in Boston.

This organization is made up of lawyers who specialize in bringing law suits for damages to clients of their heirs as the result of injury or death.

Bottles of carbonated liquid together with missle and and propulsion playthings were cited as the most potentially dangerous wares being put on sale in the American market place.

Atty. Alfred S. Julian of New York, former secretary of the organization and originator of its Products Liability exchange, compared the bottles to Molotov cocktails. He said many are reused 50 to 100 times and finally burst under pressure.

"I won an award of $80,000 for a client blinded in one eye when a bottle exploded as it was lifted out of a carton," Atty. Julian said.

The clearing house of potentially harmful products which was set up three years ago now lists 600, many of which have been involved in law suits.

Parents buying toys to keep their children abreast of the modern atomic age should pay heed to the following quote from Atty. Julian's address:

"The biggest danger to the youngsters today is those space age toys. Those of the missle and propulsion type are the worst. A toddler holds one up chest high and it propels an object. Often, it strikes him in the eye. Sight loss or partial loss in these cases occurs too frequently."

It took years of agitation to pass laws prohibiting the sale of Fourth of July fireworks in this state. Yet, it seems that when one threat to human safety is eliminated, others crop up.

Dad and Mon would do well to examine those toy boxes and see if they contain any futuristic gadgets that might bring bodily injury to the children.

Andover's Loss, State's Gain

The Fifth Essex District of which Andover is a part, lost one of its three representatives last week with the appointment of former GOP minority leader Frank S. Giles of Methuen as the new state public safety commissioner.

Residents of Andover will join with other friends of the new state police head in offering congratulations. During the many years in which he served in the legislature, Mr. Giles always won strong support in this town.

In taking over his new post, the Methuen resident stated that it was the fulfillment of a lifelong ambition.

Before becoming a legislator, Mr. Giles was a member of the Methuen police department. Now, he will have command of the state's largest law enforcement agency. It is a post in which he should excell.

More Than Feathers In Their Caps

This graying chronicler of events mundane, has, among other things, covered the much anticipated showing of Lily Dache originals at that fashionable milliner's celebrated mid-Manhattan salon.

On hand to display these creations at their best were some of New York's most beautiful models. (Of course, putting hats on them was gilding the lily). Adding to the excitement was the great Dache, fussing about in last minute preparation like the mother of a just-about bride-to be.

This all came to mind the other morning when the Indian Ridge playground staged the feature of the week: a hat show.

These young models had much of the aplomb of their New York counterparts. In addition, they displayed more enthusiasm.

And, like Mme. Dache, the girl counsellors at the playground prepared their charges with great dedication.

All in all, it was a great show.

Too bad many more Andover adults are unable to witness these events.

We mention Indian Ridge in particular, but all five of the playgrounds have hat shows of the same caliber.

A toast to them all, or as Faysie Emerson might say: "Cheers."

SUSIE'S SONNETS

by Sylvia Neilson

NEW HERO

Let's discuss
Grissom, Gus;
He'll never be
Anonymous.

AT THE LIBRARY

Coming Events:
JULY
27 Puppet class has last group meeting, 10:15 a.m.
28 Play, presented by puppet class.
29 Library closed.
AUGUST
2 Movie program for boys and girls, 10:15 a.m.

Puppet Plays

All boys and girls are cordially invited to the puppet plays to be presented in the library Friday morning, July 28, at 10:30 o'clock. No tickets are required.

Two plays are to be given: "Mr. Popper's Penguins" and "Little Black Sambo."

During the summer weeks the puppet group has been working in the children's room under the direction of Miss Cynthia Turton and Miss Barbara Buchan. The boys and girls selected their own plays, have made their own puppets, and have learned their roles, as well as arranging for their scenery.

The following young persons will take part: Danny Innis, as Mr. Popper; Priscilla Young, as Mrs. Popper; Steven Shapiro as Billy; Jenny Shea as Greta; Gina Savinelli as Janey and Bobby Kefferstan as Captain Cook. Bobby Kefferstan is stage manager for this production.

"Little Black Sambo" will be presented by the following cast: Sambo, Nancy Pike; Black Mumbo, Ellen Sullivan; Black Jumbo, Susan Norton; tiger, Ted Markow. Other tiger roles will be played by Ellen and Susan, also.

A pleasant morning is assured all those who attend.

Library Closed Saturday

The library will be closed in both departments on Saturdays during the summer weeks.

Movies For Young People

In place of the usual Wednesday morning story hour on August 2, there will be a movie program for the boys and girls. The program will begin promptly at 10:15 o'clock. "Animals Unlimited" is a film about the animals that roam the wilds in Africa. "The Camel Who Took A Walk" is based on the story by Jack Tworkov, and is a popular folk tale. There will be a short story told during the program.

Summer Readers, Note

There are several unusually interesting books on hand at the library, many of them newly purchased and now ready for readers. If it isn't too late in the season, the traveler to Europe would be well repaid for reading "The Budget Guide To Europe" by Howard Stein. Here are the simplest, down-to-earth pointers to make the trip abroad not only safe and pleasant, but economical; Music At Your Fingertips, by Ruth Slenczynska, the brilliant American artist, tells beginners and more advanced students of piano music the best techniques for practice and performance; her book examines personality, physical strength and interpretive power of the performer, fingering, pedaling, memorizing, etc.; A Dynasty of Western Outlaws, by Paul Wellman, collects information on the infamous gunmen who terrorized the west for 100 years or so; The New Politics, by Stillman and Pfaff, examines the transformation of the world since the end of World War II, and the role America has played in that period of change; G. A. Almond, in his "American People and Foreign Policy" asks and tries to answer the question "How much does our foreign policy which is formulated and executed by an elite group in Washington, reflect public opinion?"

Sir Cedric Hardwicke tells his own dramatic story in his new autobiography "A Victorian In Orbit." To give a sampling of his humor, Sir Cedric has always felt that there should be one more commandment - "Thou Shalt Never Be Stuffy!" His memoirs indicate that he has lived up to his belief.

If educational TV is one of the interests in your life, be sure to read "The Impact Of Educational Television", selected studies from the research sponsored by the National Educational TV and Radio Center. Here is an analysis of what this form of teaching has done since it was begun in 1953, and a summary of studies conducted during the last four years at a number of universities.

For those who want a fiction book, the library suggests "The Incredible Journey" by Burnford, "Corner Of The Moon" by Barker, "Pilgrim Strangers" by Mercer, "Rembrandt" by Schmitt, "The Gouffe Case" by Maass, "A Severed Head" by Murdoch, "A Step Beyond Innocence" by Johnson, "Search For A Sultan" by Coles.

Scholardship To Miss Ozoonian

Miss Rosemary Ozoonian, 98 Osgood st., is the recipient of a $300 scholarship grant from the Armenian Students' Association of America.

Miss Ozoonian was recently elected as corresponding secretary of the Student-Faculty Assembly executive committee at Boston University.

The Student-Faculty Assembly is made up of representatives from the administration, faculty, and students. The S.F.A. executive committee is the steering unit of the S.F.A. and it is the body which carries on much of the day-to-day business of the Assembly.

In addition, the Andover girl was elected as vice-president of the B.U. Armenian Club, in which she has served also as corresponding secretary in the past. She will be serving on the College of Liberal Arts Student Council as well.

Rosemary is employed at Martha's Vineyard for the summer.

Miss Ozoonian who will be a senior in the College of Liberal Arts in the fall, is the daughter of Mr. and Mrs. John Ozoonian.

EASTER LILLIES IN GARDEN

Mrs. George Brown, 242 Andover st., Ballardvale has a beautiful Easter Lilly in her garden which has eight blossoms. This, she planted in the summer of 1960. One she planted this year has two blossoms.

Down the Years with The Townsman

50 Years Ago — July, 1911

Rev. James Austin Richards of Boston was a visitor in town during the week.

The framework has been erected for the new house Joseph H. Lowd is building on Chestnut st.

Mrs. Winslow Goodwin of Winstead, Conn., is visiting her parents, Mr. and Mrs. James Saunders of High st.

Hailstones as large as marbles fell during a mid-summer thunderstorm.

Local residents were much interested in the display of a small 1912 Metz 22 which was being shown by Percival Dove at the Dove Machine Co. "One of the cutest cars I've ever seen," was the comment of a woman visitor.

Gov. Foss and his military staff have set up headquarters at Phillips Inn in preparation for military maneuvers to be held in this area of the state.

A new law requiring a light on each vehicle which travels on the highways of the Commonwealth went into effect this week.

25 Years Ago — July, 1936

The Canadian team defeated the British competitors in two events held at the annual outing of the British War Veterans Association at Howard's Grove, Big Island pond.

The Merrimack Valley Art Association is holding its third annual exhibit at the Addison Gallery.

Slight damage was caused when lightning struck a corner of the barn of Nelson P. Ludwig of Laurel lane, starting a fire which was quickly extinguished.

The Federal Theatre of Massachusetts is staging a circus at the Central playground.

Andover is supplying water to Lawrence because a filter bed there is out of use. Connection made at Union st. to pipe 600,000 gallons a day to the neighboring city. North Andover and Methuen are also providing water to Lawrence.

Playmates of a boy hospitalized with serious injuries sustained in an automobile accident staged a show in a barn at the rear of 29 Maple ave., to aid their friend.

Boys walking in the West Andover woods found a .38 calibre revolver. The unloaded weapon was turned over to Police Chief Saunders.

10 Years Ago — July, 1951

The Lawrence Gas and Electric company, with a combined real estate and personal property tax of $51,966.88 is the largest tax payer in the community.

Andover Selective Service Board 62 will send three inductees for the August quota.

Both silos at the Wild Rose farm were struck by lightning during a storm and badly damaged.

A shipment of 5000 pounds of rubber boots have been shipped from the Tyer Rubber Co. to the Mississippi flood area.

Collection boxes have been distributed to local stores by the Andover Chapter of the American Red Cross to aid flood victims in Missouri, Oklahoma, and Illinois.

Bequests of $92,000 to relatives, friends and employees, together with donations of $32,000 to charitable organizations are contained in the will of Mrs. Ellen (Ayer) Wood, widow of William M. Wood who died July 7 at the age of 91.

Fire caused an estimated $25,000 in damage at the home of Mr. and Mrs. Arthur W. Reynolds at 15 Orchard st.

Knitting Club Holds Cookout

The Suburban Knitting Club held a cookout at the home of Mrs. Harry Moore in Lynn. Following the cookout a birthday party was held for Mrs. Robert Auchterlonie who was presented with a gift.

Guests included: Mrs. John McKinnon, Mrs. Leo Pimpare, Mrs. Frank Green, Mrs. Winford Farr, Mrs. Angelo Scuito, Patricia Pimpare, Mrs. Aarne Kolhonen, Mrs. Harry Moore and Mrs. Auchterlonie.

TOWNSMAN CLASSIFIED ADS BRING RESULTS

Down the Years with The Townsman

50 Years Ago — July, 1911

Rev. James Austin Richards of Boston was a visitor in town during the week.

The framework has been erected for the new house Joseph H. Lowd is building on Chestnut st.

Mrs. Winslow Goodwin of Winstead, Conn., is visiting her parents, Mr. and Mrs. James Saunders of High st.

Hailstones as large as marbles fell during a mid-summer thunderstorm.

Local residents were much interested in the display of a small 1912 Metz 22 which was being shown by Percival Dove at the Dove Machine Co. "One of the cutest cars I've ever seen," was the comment of a woman visitor.

Gov. Foss and his military staff have set up headquarters at Phillips Inn in preparation for military maneuvers to be held in this area of the state.

A new law requiring a light on each vehicle which travels on the highways of the Commonwealth went into effect this week.

25 Years Ago — July, 1936

The Canadian team defeated the British competitors in two events held at the annual outing of the British War Veterans Association at Howard's Grove, Big Island pond.

The Merrimack Valley Art Association is holding its third annual exhibit at the Addison Gallery.

Slight damage was caused when lightning struck a corner of the barn of Nelson P. Ludwig of Laurel lane, starting a fire which was quickly extinguished.

The Federal Theatre of Massachusetts is staging a circus at the Central playground.

Andover is supplying water to Lawrence because a filter bed there is out of use. Connection made at Union st. to pipe 600,000 gallons a day to the neighboring city. North Andover and Methuen are also providing water to Lawrence.

Playmates of a boy hospitalized with serious injuries sustained in an automobile accident staged a show in a barn at the rear of 29 Maple ave., to aid their friend.

Boys walking in the West Andover woods found a .38 calibre revolver. The unloaded weapon was turned over to Police Chief Saunders.

10 Years Ago — July, 1951

The Lawrence Gas and Electric company, with a combined real estate and personal property tax of $51,966.88 is the largest tax payer in the community.

Andover Selective Service Board 62 will send three inductees for the August quota.

Both silos at the Wild Rose farm were struck by lightning during a storm and badly damaged.

A shipment of 5000 pounds of rubber boots have been shipped from the Tyer Rubber Co. to the Mississippi flood area.

Collection boxes have been distributed to local stores by the Andover Chapter of the American Red Cross to aid flood victims in Missouri, Oklahoma, and Illinois.

Bequests of $92,000 to relatives, friends and employees, together with donations of $32,000 to charitable organizations are contained in the will of Mrs. Ellen (Ayer) Wood, widow of William M. Wood who died July 7 at the age of 91.

Fire caused an estimated $25,000 in damage at the home of Mr. and Mrs. Arthur W. Reynolds at 1[illegible] Orchard st.

Knitting Club Holds Cookout

The Suburban Knitting Club held a cookout at the home of Mrs. Harry Moore in Lynn. Following the cookout a birthday party was held for Mrs. Robert Auchterlonie who was presented with a gift.

Guests included: Mrs. John McKinnon, Mrs. Leo Pimpare, Mrs. Frank Green, Mrs. Winford Farr, Mrs. Angelo Scuito, Patricia Pimpare, Mrs. Aarne Kolhonen, Mrs. Harry Moore and Mrs. Auchterlonie.

TOWNSMAN CLASSIFIED ADS BRING RESULTS

Children Have Birthday Party

A joint birthday party was held marking the 5th birthday of James Frederick and the 3rd birthday of his sister, Maureen at the home of their parents, Mr. and Mrs. Albert Frederick, Lowell Junction rd. They both received many gifts and cut a birthday cake.

Guests included: Mr. and Mrs. Donat Bourassa Sr., Mr. and Mrs. Alfred Tallini and children Donna, Danny and David; Mr. and Mrs. Donat Bourassa Jr., and sons, Steven and Allen; Mr. and Mrs. Earl Crocker and family, Marie, Carl and Earl Jr., Mr. and Mrs. William Hickey and Billy and Nancy; Mr. and Mrs. Robert Bourassa and children Karen and Robert Jr., Mr. and Mrs. Dennis Hickey Jr., and daughter Kathy; Mr and Mrs. Joseph Bourassa and son Joey; and Mr. and Mrs. Frederick and children Diane, Edward, Donald, James and Maureen.

URBAN RENEWAL UNDER NEW LAW

Continued from Page One)

are projects for which the original Contract for Loan and Grant is executed on or after June 30, 1961, and that are located in a municipality having a population of 50,000 or less according to the 1960 Census."

This is the second indication of reduced cost to Andover for the Central Andover project - the first being passage last fall of Commonwealth assistance to Urban Renewal projects. These two state and federal legislative changes could combine to reduce Andover's share to one-eighth of the net project cost.

The Andover Housing Authority is now engaged in planning the project which embraces about twenty-five acres in Andover Center. These plans will be completed very shortly.

FOR YOUR AD CALL GR 5-1943

SURVEY NEEDED FOR CHURCH

(Continued from Page One)

to all local pastors explained that the Church Extension committee must establish a specific need for a new church before an allocation is considered. It therefore becomes the task of the Council's Department of Research to study the religious complexion of the community and to present the findings in a written report to the committee on Church Extension.

The census will be taken by Brent Smith from the office of Christ Episcopal church.

Pastors of local churches have urged their parishioners to cooperate in the carrying out of the survey.

Mrs. Gladys Ketchum has returned to her home in Ionia, Mich., after visiting her daughter, Mrs. Frank Alfonso of Rolling Ridge rd.

Mrs. Newman Matthews has returned to her home on High Plain rd. after visiting for several weeks in Cape Porpoise, Me.

Window Shades — Traverse Rods
Venetian Blinds
Cleaned — Re-taped — Re-corded
S. A. Shiepe Co., Inc.
341 Hampshire St. — MU 2-7403

In England For Health Congress

Mrs. Priscilla Gilbert Stiegler, Salem st., is in England attending the International Congress on Nutrition at the University of London and at Oxford. Mrs. Stiegler is a member of the Lawrence General Hospital School of Nursing faculty.

PERSONALS

Miss June Kaczyanski of Lowell Junction rd. and Miss Louise Gaudet of Rattlesnake Hill rd. spent a few days at Old Orchard Beach, Maine last week.

Diane Frederick has returned to her home in Lowell Junction after spending a vacation in Maine with her aunt and uncle, Mr. and Mrs. Robert Bourassa and family.

18 YEARS EXPERIENCE
JANOWICZ BROS.
Exterior Painting
Interior Decorating
Wallpapering
Floors Sanded
Free Estimates
NO JOB TOO SMALL
17 Second St., Lowell
GL 3-8868 & 3-7166

You Do The Enjoying...Let Us Do The WORRYING...

Costly marine equipment . . . from your boat itself to the gear that makes it go . . . are meant to be enjoyed. Ease of mind that comes from sound insurance coverage will also insure that enjoyment!

SMART & FLAGG, INC.
The Insurance Office
FOR OVER 100 YEARS
62 MAIN ST. at CHESTNUT ANDOVER TEL. GR 5-6161

HILL'S VALUE DAYS SPECIALS

SAFLITE

Limit 2 to a customer.
Coppered metal. Blinking red light on top, front spot light. Both lights, on and off. With 2 spare bulbs.
ANDOVER VALUE DAYS
Complete with 3 Ray-o-Vac Batteries
$1.99 each

POLY SPONGE

- GUARANTEED To Outwear All Other Sponges.
- Resistant To Chemicals and Greases
- Always Soft
- Very Highly Absorbent

69¢

Full Size 54"
IRONING

PAD & COVER SET
- Cover Treated with Alcoa Aluminum and Silicone
- Cover Is Scorch-Proof
- Tufflex Pad

FREE, with Pad and Cover, Asbestos Safety Iron Rest.
$1.29 ea.

Galvanized 21 Gal.
ASH CAN
- Complete with Cover
- Strong, Rigid, Durable
- Extra Deep Vertical and Horizontal Corrugations
- Heavy Galvanized Handles

3.79 val.
$2.77

S & H GREEN STAMPS WITH ALL CASH SALES
W. R. HILL HARDWARE Inc.
45 MAIN ST.
Tel. GR 5-0102

Why do so many Shoppers PREFER CO-OP?

With a number of good supermarkets existing locally, why do so many people PREFER the CO-OP?

Different people look for different things in the stores where they buy their foods. Below are our chief attributes:

FOODS — High quality and great variety, with exceptional bargains in CO-OP brands for the more sophisticated buyers.

NET NET COST — Prices at or below prevailing prices, minus built-in values (such as trimmed meats), minus CASH refunds on ALL purchases.

CONVENIENCE — Handy to everything and everyone. Where else are you going? The CO-OP is close by.

ENVIRONMENT — A bright new spacious air-conditioned store with "magic" doors and lots of free parking space right in the center of town.

SERVICE — Our personnel are not only friendly; they are eager to help you with your shopping.

TOGETHERNESS — The feeling of LOCAL mutuality, of friends and neighbors doing things together, is unique to a consumers' cooperative dedicated to the buyers' welfare.

What combination of qualities do YOU require of the store where you shop? The CO-OP may have just what you've always wanted. Ask Mary Angus.

Your CANNY Friends & Neighbors Shop CO-OP

CO-OP VALUE DAYS SAVINGS!
ANDOVER VALUE DAYS

Heart of the Rib **ROAST** lb 85¢
SWIFT'S PREMIUM **BACON** lb 59¢
10¢ OFF Chase & Sanborn **INST. COFFEE** 6 OZ. JAR 69¢
4¢ OFF Chase & Sanborn REG or DRIP **COFFEE** lb 59¢
CROSSE & BLACKWELL **JELLIES** 5 8 OZ JARS 99¢
TENDER LEAF **TEA BAGS** 100 COUNT 79¢
CO-OP **MIXED PICKLES** SWEET 26 OZ 25¢
APPLESAUCE **COOKIES** SUNSHINE 15 OZ PKG. 39¢
BANANAS lb 10¢
CUCUMBERS CRISP GREEN 6 for 25¢

OPEN TIL 9 THURSDAY AND FRIDAY
CO-OP
SUPER-MARKET • 68 MAIN ST.

PERSONALS

Mr. and Mrs. Clarence Remington and their family have returned to their home on Shawsheen rd., after enjoying part of their vacation at Sugar Loaf Mountain, N. H. and at Camp Onway, where Mr. Remington was a scout leader.

Dr. and Mrs. Paul J. Seccareccio and family of Lowell st., are vacationing, at Seabrook Beach, N. H.

Asks Permission To Remove Fence

A request was made to the Selectmen Monday night by Dana Hill, owner of property at 13 Chestnut st. for permission to remove a fence at the rear of that property. While expressing no objection to the plan, members of the board agreed they should check on the legality of the plan before taking action.

Mr. Hill desires the fence removal in order to place a driveway through from Chestnut st. to the Municipal parking lot, which abuts the property. He has plans for the construction of a new building on the particular lot, according to Eugene A. Bernardin Jr., chairman of the board.

While the selectmen felt that such permission could be granted, they suggested that a check on the legality of such a move would be wise, since town property is involved.

The fence abuts the parking lot. Mr. Hill, in his letter, stated that he planned to install a hot topped surface from Chestnut st. to the lot.

Discuss Rt. 93 Access Road

Two meetings were held in the office of the Highway Commission in Boston regarding a limited access interchange off Route 93 in the Lowell Junction area. The first meeting was held July 11, and the second on July 18. Present at the meetings were representatives of the Industrial Development Commissions of Tewksbury, Wilmington, Winchester and Andover. The request for the interchange was to service approximately 600 acres of land in Andover and 800 acres of land in Tewksbury with additional land in Wilmington.

According to reports the access has been requested by a firm which would like to construct a motel and service station in the area and at some future date, small industrial plants.

Manager Duff told the selectmen that in his comments before the Department of Public Works, he had requested that if any interchange or access is considered for the area, it be complete. He said he requested that the interchange be the same in design as all other on the expressway and that this is the only type the town would favor.

The DPW made it clear, according to Manager Duff, that the only recommendation they would put forth would be for a complete interchange and a limited access would not be considered. Since this had been studied previously, they doubted very much whether the construction of such an interchange would be considered by the Federal Bureau of Roads. The only decision reached from both meetings was that the DPW would review the matter with the representatives of the Federal Government at a later date.

Fined By Court Illegal Parkers

Four motorists were fined $3 each by Special Justice William H. Daly in Lawrence District court last week for overtime parking in Andover. The defendants were: George Pyburn, 86 Oakridge ter., Lynnfield; James Farrell, 34 Dorchester st., Lawrence; Paul Murr, 11 Davis rd., Hudson, N. H., and Gerald B. Carvin, 19 Spring st., Framingham.

COURT HEARING

A continued hearing will be held in Lawrence District Court Monday for a 17-year old youth charged with three counts of larceny and two of malicious damage to property. The alleged offenses involved the breaking of vending machines at the Shawsheen Plaza on North Main st. July 9. Close to $100 was taken from machines at three firms in the shopping center. The defendant is Dennis J. Deel, 302 Chestnut st., Lawrence.

TOWNSMAN CLASSIFIED ADS BRING RESULTS

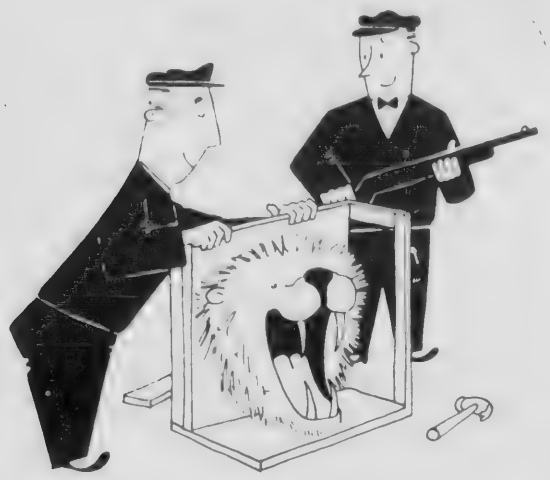

A MOVE BY **MAYFLOWER** IS REALLY SAFE!

BEGLEY-MAYFLOWER

LOCAL AND LONG DISTANCE MOVING
P. F. BEGLEY COMPANY
PACKING – CRATING – STORAGE
62 SPRINGFIELD ST. LAWRENCE **MU 2-1372**

A.B.C. INC.
LUMBER
Building Material
Roof - Trusses
Hardware
49 LUPINE RD.
Gr. 5-2121

GEORGE A. PARKER
HEATING
VENTILATION – AIR CONDITIONING
Industrial and Sheet Metal Work
5 POST OFFICE AVE. ANDOVER
TEL. GR 5-2610

Have Dinner With Us Friday.....
FRIED CLAMS or FRIED SCALLOPS
French Fries – Cole Slaw and Coffee – All For **99c**
FISH & CHIPS "TO GO" EVERY FRIDAY
FRIED CLAMS AND SCALLOPS, TOO:
SHAWSHEEN LUNCHETTE
LOWELL Cor POOR ST. SHAWSHEEN SQUARE GR 5-9750
Plenty of Free Parking In Rear
AIR CONDITIONED
OPEN UNTIL MIDNIGHT

THE NEW NEW ENGLAND

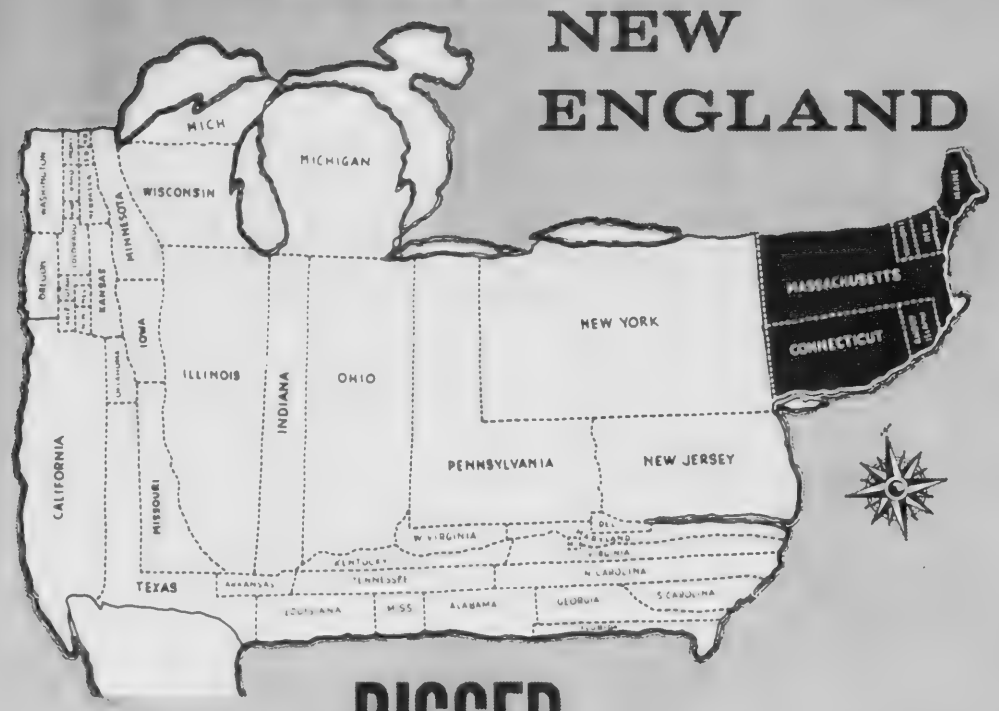

It's BIGGER than you think

No, the artist didn't err in preparing this special map*. His objective was to illustrate the area of each state based on the value of its manufactured products.

Note New England's manufacturing strength in relation to the rest of the states. **New England has only 1½ per cent of the nation's land area and only 6 per cent of the total population, but it accounts for nearly 10 per cent of the country's manufacturing.**

New plants in new fields are starting operations here practically every day. New Engand no longer is dependent upon only one or two major industries. Based on widely diversified products, our current economy is in excellent condition for the competitive future.

Courtesy Russell T. Gray, Inc.

NEC

This message was prepared by The New England Council for Economic Development and is published by this newspaper as a public service in cooperation with the New England Daily Newspaper Association and the New England Weekly Press Association

The New England Council, Statler Building, Boston 16, Mass.

WALL TO-WALL BROAD LOOM

CALL THE MAN FROM ELLIOTT'S

he'll show you samples from America's most famous mills. Installation by Elliott's own experts. Phone or come in today

DIAL MU 3-8751—9-9172

for day or evening appointment.

FREE ESTIMATES
EASY CREDIT TERMS

Elliott's

236 Essex St.—92 So. Broadway

The fence abuts the parking lot. Mr. Hill, in his letter, stated that he planned to install a hot topped surface from Chestnut st. to the lot.

Discuss Rt. 93 Access Road

Two meetings were held in the office of the Highway Commission in Boston regarding a limited access interchange off Route 93 in the Lowell Junction area. The first meeting was held July 11, and the second on July 18. Present at the meetings were representatives of the Industrial Development Commissions of Tewksbury, Wilmington, Winchester and Andover. The request for the interchange was for service approximately 600 acres of land in Andover and 800 acres of land in Tewksbury with additional land in Wilmington.

According to reports the access has been requested by a firm which would like to construct a motel and service station in the area and at some future date, small industrial plants.

Manager Duff told the selectmen that in his comments before the Department of Public Works, he had requested that if any interchange or access is considered for the area, it be complete. He said he requested that the interchange be the same in design as all others on the expressway and that this is the only type the town would favor.

The DPW made it clear, according to Manager Duff, that the only recommendation they would put forth would be for a complete interchange and a limited access would not be considered. Since this has been studied previously, they doubted very much whether the construction of such an interchange would be considered by the Federal Bureau of Roads. The only decision reached from both meetings was that the DPW would review the matter with the representatives of the Federal Government at a later date.

Fined By Court Illegal Parkers

Four motorists were fined $5 each by Special Justice William H. Daly in Lawrence District court last week for overtime parking in Andover. The defendants were: George Pyburn, 86 Oakridge ter., Lynnfield; James Farrell, 34 Dorchester st., Lawrence; Paul Mutti, 11 Davis rd., Hudson, N. H., and Gerald B. Carvin, 19 Spring ln., Framingham.

COURT HEARING

A continued hearing will be held in Lawrence District Court Monday for a 17-year old youth charged with three counts of larceny and two of malicious damage to property. The alleged offenses involved the breaking of vending machines at the Shawsheen Plaza on North Main st. July 9. Close to $100 was taken from machines at three firms in the shopping center. The defendant is Dennis J. Deel, 302 Chestnut st., Lawrence.

TOWNSMAN CLASSIFIED ADS BRING RESULTS

WALL TO-WALL BROAD LOOM

CALL THE MAN FROM ELLIOTT'S

he'll show you samples from America's most famous mills. Installation by Elliott's own experts. Phone or come in today

DIAL MU 3-8751—9-9172

for day or evening appointment.

FREE ESTIMATES

EASY CREDIT TERMS

Elliott's

236 Essex St.—92 So. Broadway

Camp Fire Girls Have Fun Staging Circus

"The Camp Harold Parker Circus" took over the closing festivities of the second successful week of Camp Harold Parker, the day camp operated by the Council for Greater Boston Camp Fire Girls and sponsored by the Merrimack Valley, North Reading, and Bear Hill Districts.

Throughout the busy week, the daily routine of swimming, archery, nature classes, arts and crafts, sports and games, outdoor cooking and singing was spiced by eager anticipation on the part of campers and adults alike as they prepared for their share of the circus program that was the feature attraction of Thursday's Closing Circle.

From the pre-school youngsters of Unit 1 with their handmade flutes through the antics of the various paper bag stick puppets and clown bands of the older campers, the thrill of active participation could be seen. Novel skits and clown tunes were the order of the day. In addition, the balloons distributed to every camper added to the circus atmosphere.

The following Andover teenagers who served as program aides: Mary Lou Carr, Maggie Warshaw, Barbara Musen, Carolyn Conroy, Moira Prout, Jo Foster, Lynne Ellen Campbell and Pat Roversi.

Andover children registered for the second week included Janet Cromie, Catherine Steel, Karen Mears, Patricia Valentine, Amanda Hood, Edith DeBolt, Katherine Hanst, Sue Ann Otto, William Westphal, Cynthia Westphal, Susan Westphal, Linda Herrick, Wendy Prodan, Brenda Hanson, Alison Campbell, Sheila Prout, Pamela Prodan, Lynne Hummer, Roanne Fitzgerald, Susan Cox, Janet Schriner, Laurie Foster and Jane Woodworth.

Mrs. William Westphal of Salem st. is the waterfront director and Mrs. Robert Foster of Dumbarton st. is Day Camp committee chairman of the Merrimack Valley District.

Subscribe to the TOWNSMAN

Legislative Session Short But Busy

In spite of the fact that it was in session less than five months, the 1961 General Court passed more Acts and Resolves than it did in longer sessions in other years, Secretary of State Kevin H. White said after examining records filed in his office.

This year's General Court, which was the shortest since 1927, prorogued May 27 after passing 628 Acts and 127 Resolves. In 1960 the Legislature was in session until December 9 and passed 786 Acts and 126 Resolves.

Legislative sessions on Beacon Hill in recent years, according to Secretary White, have tended to stretch into September and October. The Secretary noted that the most recent "short" session was in 1954 when the lawmakers prorogued on June 11. However, the solons had to return for an extra session that year because of emergency conditions following a hurricane.

Accountants To Hear Speakers

The Directors of the National Association of Accountants, Merrimack Valley Chapter held their monthly meeting, on Monday evening, July 10 at the office of J. W. Bolton Co., Lawrence.

Plans for the fall season were discussed in detail by the group and an interesting array of speakers and topics of discussion were selected.

The coming fall technical sessions are expected to be more successful than ever with subjects planned to satisfy all.

PERSONAL

Mr. and Mrs. Lawrence Thomes of Bailey rd. were called to Bridgeton, Me., earlier in the week to attend the funeral of Mr. Thomas' sister, Mrs. Alberta Millett of Bridgeton. Other relatives are Philip Thomes and Ralph Thomes who attended the funeral services on Tuesday.

SIMMERS
PAINT & WALLPAPER
267 So. Broadway, Lawrence
IT'S DIFFERENT
JOHN "BUD" MACKAY, Prop
TEL MU 3-3422

BILLINGS, Inc.
36 MAIN ST. ANDOVER
WATCH REPAIR SPECIAL
ANDOVER VALUE DAYS
COMPLETE WATCH OVERHAUL
$6.50
Chronographs and Self-Wind Watches Not Included.
ANDOVER VALUE DAYS ONLY!

KENNETH P. THOMPSON, INC.
SAVINGS FOR YOU FRIDAY & SATURDAY
ANDOVER VALUE DAYS
Retractable BALL POINT PENS
REG 59¢ 29c REG. 89¢ 49c
VALUABLES BOX REG. 1.00 79c
NOVELTY SAVINGS BANK REG. 98¢ 79c
2 IN 1 WORLD MAP - 29¢
CARBONE KRINKLE GLASS
BUY 2 PIECES GET 1 FREE
From present stock on hand only. Free piece must be of same value.
2 - RING BINDER While They Last REG. 49¢ 19c
CHRISTMAS SCOTCH TAPE While They Last 25¢ ROLL 5c
KENNETH P. THOMPSON INC.
48 MAIN ST. GR5-2811

ANDOVER VALUE DAYS
IT'S VALUE DAYS AT SHAWSHEEN PLAZA!

Shawsheen Plaza
SHOPPING CENTER
ANDOVER

ELM FARM FOOD STORE • ENDICOTT-JOHNSON SHOES • WOOLWORTH'S
HILDA'S, HAIR STYLIST • GRANTS • SUPREME CLEANERS • LIGGETT'S
VALUES THROUGHOUT EVERY STORE
PLENTY OF PARKING ★ OPEN EVERY NIGHT

Weddings . . .

McCARTHY — MURPHY

At an 11 a.m. Nuptial Mass on Saturday at St. Michael's Church, North Andover, Mary Alice Murphy, daughter of Mr. and Mrs. Daniel J. Murphy, 170 Great Pond rd., North Andover, became the bride of Cornelius J. McCarthy, son of Mrs. George J. McCarthy and the late George J. McCarthy, 16 Hidden rd.

The ceremony was performed by Rev. William A. Long, pastor.

Escorted by her father, the bride wore a White Swiss embroidered organdy gown, with a portrait neckline embroidered with Swiss applique and fitted empire bodice fashioned to Bouffant skirt, extending to Chapel train. Her headpiece was a Regency crown of embroidered applique caught up by silk illusion. She carried white roses and lillies of the valley.

Her maid of honor was her sister Gale Ann. She wore a blue organza gown and carried French roses and marguerites.

Gowned in blue organza, and carrying bouquets of French roses and marguerites, were bridesmaids' Kathleen E. and Evelyn M. Murphy, sisters of the bride; and Mrs. Clark Otis, sister of the bridegroom.

James L. Higgins, served as best man.

Ushers were George H. Jaspert of Gilford, N.H., Daniel J. Murphy, III, North Andover, brother of the bride, and Clark Otis.

The bride's mother wore a beige chiffon dress. The bridegroom's mother wore a gold shantung costume.

The bride attended Manhattanville College of the Sacred Heart and Boston University. The bridegroom attended Wharton School of Finance of the University of Pennsylvania.

A reception was held at the Lanam Club after which the couple left on a wedding trip to Jamaica, British West Indies.

Mr. McCarthy is manager of the George J. McCarthy Insurance Agency and a director of the Merrimack Cooperative Bank.

Their home will be in North Andover

Father Long bestowed the blessing of Pope John XXIII on the couple.

Seated within the sanctuary during the Mass were Very Rev. Henry B. Smith, O.S.A., pastor of St. Augustine's Parish, and Very Rev. Vincent A. McQuade, O.S.A., president of Merrimack College.

MRS. CORNELIUS J. McCARTHY
(Bachrach)

GALE — BELKA

At St. Augustine's Church in Andover, Miss Mary Madeline Belka, daughter of Mr. and Mrs. Michael W. Belka, became the bride of John Harper Gale Jr., son of Mr. and Mrs. John Harper Gale of Tewksbury

The Rev. James A. Wenzel, O.S.A. performed the two o'clock ceremony, which was followed by a reception at the Andover Inn, Andover.

The bride, given in marriage by her father, wore a gown of silk organza, fashioned with a portrait neckline, short sleeves, the bodice and dome skirt appliqued with Alencon lace and seed pearls, terminating with a chapel train. With her gown she wore a fingertip veil of white illusion, caught to a cloche of seed pearls and orange blossoms, and carried a crescent of white carnations, white tea roses and ivy

Mrs John M. Belka of Marblehead was matron of honor for her sister in law. She wore a pink mist silk organza dress with matching petal hat, and carried a crescent of white carnations, pink tea roses and ivy

The Bridesmaids, similarly gowned, were Miss Joan Gale of New York City, sister of the bridegroom and Miss Susan K. Sydow of Worcester, cousin of the bride.

Richard Davis of Andover was best man. The ushers were David W. Belka, brother of the bride, and Walter Golen Jr. of Tewksbury.

The couple is residing in Andover after a wedding trip to Ogunquit, Me.

Mrs. Herbert Carter has returned to her home on High Plain rd. after spending an enjoyable weekend with Mr. and Mrs. Harold Ramsay of West Harwich on the Cape.

Mr. and Mrs. John Gorrie have returned to their home on High Plain rd. after spending their vacation with Mr. and Mrs. Parker Holden at Osterville, Cape Cod.

Epitomizing Early American Beauty

The Queen Anne era blending into what we know as Early American, was productive of some of England's most elegant and lasting designs. Our "Calvan Collection" embodies this lasting richness and adapts it to modern living. Either in Solid Walnut or solid Knotty Idaho White Pine. The finishes are distressed in keeping with the elegance of design. Dining room and bedroom pieces at the

The Studio Shoppe
Colonial — Modern — Provincial
GALLERIES
124 CROSS ST. LAWRENCE
(Turn left at 373 Broadway — at the lights)
MU 5-5023 OPEN EVENINGS
Daily 10 to 9 . . . . . Wed. 1:30 to 9 . . . . . Sat. 10 to 5

PROTECT BABY'S HEALTH
GIVE THE NEW MOTHER A GIFT CERTIFICATE
from: PRIDE 'N JOY
(Div. of FLUFFY Diaper Service Inc.)
Diaper Service
MU 8-5454

ANDOVER VALUE DAYS

ANDOVER VALUE DAYS

FRIDAY NITE 'TIL 9

COME TO ANDOVER -
SHOP IN ANDOVER-
FRIDAY - SATURDAY

Balance of COTTONS
Our Usual $29.98 to $79.98
8.90 to 33.90

Balance of COCKTAIL - EVENING WEAR
Were $39.98 to $125.00
5.90 to 33.90

Balance of COATS - SUITS
Were $30.00 to $145.00
14.90 to 38.90

Balance of Underwear (Broken Sizes)
Balance of Summer Jewelry
1/2 PRICE

Because of these Low Prices
ALL SALES FINAL
and for CASH

Michael Jay's
ANDOVER

FOR
World Book Encyclopedia
Childcraft — Call
JANET S. CADOGAN
100 Dale St. North Andover
MU 7-7653

USE Elliotts
BIG 10 PLAN
• NO MONEY DOWN
• 10 MONTHS TO PAY
Good Selections
Good Values
Good Service
Elliotts
236 Essex St. — 92 So. B'way
LAWRENCE
Wilmington Shopping Plaza
216 Central St. Lowell
18 Merrimack St., Haverhill

Consult

Doug Howe
about this question:

"When Miss Eleanor Hoffman left her parked car to open the garage doors, the car rolled down an embankment and into her neighbor's swimming pool. What kind of auto insurance will pay the car damages from this 'moonlight dip'?"

DOUGLAS N. HOWE
Insurance — Real Estate
52 Main St. GR 5-5100

US J. McCARTHY
(Bachrach)

Michael W. Belka, became the bride of John Harper Gale Jr., son of Mr. and Mrs. John Harper Gale of Tewksbury

The Rev. James A. Wenzel, O.S.A. performed the two o'clock ceremony, which was followed by a reception at the Andover Inn, Andover.

The bride, given in marriage by her father, wore a gown of silk organza, fashioned with a portrait neckline, short sleeves, the bodice and dome skirt appliqued with Alencon lace and seed pearls, terminating with a chapel train. With her gown she wore a fingertip veil of white illusion, caught to a cloche of seed pearls and orange blossoms, and carried a crescent of white carnations, white tea roses and ivy

Mrs. John M. Belka of Marblehead was matron of honor for her sister in law. She wore a pink mist silk organza dress with matching petal hat, and carried a crescent of white carnations, pink tea roses and ivy

The Bridesmaids, similarly gowned, were Miss Joan Gale of New York City, sister of the bridegroom and Miss Susan K. Sydow of Worcester, cousin of the bride.

Richard Davis of Andover was best man. The ushers were David W. Belka, brother of the bride, and Walter Golen Jr. of Tewksbury.

The couple is residing in Andover after a wedding trip to Ogunquit, Me.

Mrs. Herbert Carter has returned to her home on High Plain rd. after spending an enjoyable weekend with Mr. and Mrs. Harold Ramsay of West Harwich on the Cape.

Mr. and Mrs. John Gorrie have returned to their home on High Plain rd. after spending their vacation with Mr. and Mrs. Parker Holden at Osterville, Cape Cod.

Consult

Doug Howe
about this question:

"When Miss Eleanor Hoffman left her parked car to open the garage doors, the car rolled down an embankment and into her neighbor's swimming pool. What kind of auto insurance will pay the car damages from this 'moonlight dip'?"

DOUGLAS N. HOWE
Insurance – Real Estate
52 Main St. GR 5-5100

PRISCILLA ROSE LALUMIA

Engagements

Doyle – Lalumia

Mr. and Mrs. Carl J. Lalumia, West Pond rd., Clear Lake, Guilford, Conn., announce the engagement of their daughter, Priscilla Rose, to Dr. Fred Wendell Doyle, Lieutenant Commander in the U.S. Navy Medical Corps. He is the son of Mr. and Mrs. Fred W. Doyle, Chandler rd.

Miss Lalumia is a graduate cum laude of Pembroke College and during the past year studied at the British Institute of the University of Paris, France.

Dr. Doyle is a staff pathologist at the National Naval Medical Center, Bethesda, Md. He is a graduate of Phillips Academy, Princeton University, and Yale University Medical School. A fall wedding is planned

Mrs. Fred W. Doyle opened her Chandler rd. home last Wednesday for a tea in honor of Miss Lalumia who was spending a few days there.

On Friday evening, a surprise miscellaneous shower was held at the home of Mrs. Karl Haartz, High Plain rd. At this time, Miss Lalumia was introduced to Andover friends. A cookout was enjoyed and the guest of honor received many beautiful gifts.

Subscribe to the TOWNSMAN

Barous – Dumond

Mr. and Mrs. Arthur A. Dumond, 35 Adams st., Lawrence, announce the engagement of their daughter, Carmen Louise, to Francis Ambrose Barous, son of Mr. and Mrs. Francis A. Barous, 98 Central st.

Miss Dumond is a graduate of Sacred Heart High School and attended McIntosh business school.

Mr. Barous is a graduate of Central Catholic High School, University of Massachusetts and attended Pennsylvania State University. He served as a Lieutenant in the United States Air Force.

Miss Dumond and Mr. Barous are employed at the Essex Machine Sales Co.

A November 25th wedding is planned.

McCafferty – Lenehan

Mr. and Mrs. John W. Lenehan of Manchester, N. H., announce the engagement of their daughter, Maureen Elizabeth to George John McCafferty, son of Mr. and Mrs. Patrick McCafferty, 19 Elm ct.

Miss Lenehan is a graduate of Saint Joseph's High School for girls in Manchester. She is employed as a secretary by the United States General Service Administration and is a student at Notre Dame College in Manchester.

Mr. McCafferty was graduated from Central Catholic High School and the University of Massachusetts, where he was president of Sigma Alpha Epsilon fraternity. He plans to teach in the Manchester school system this Fall.

The wedding will take place August 26 at Saint Anne's Church in Manchester.

Obituaries . . .

MRS. J. E. T. GREENWOOD

Mrs. Jane E. (Jowett) Tapley Greenwood, 89, widow of Hamlet Greenwood, 98-1/2 Main st., died Sunday afternoon at the Greenwood Nursing Home, Methuen, following a long illness. Dr. Paul A. Oskar, associate medical examiner, attributed death to arterio sclerotic heart disease.

She was born in North Andover and had been a resident of Andover for the past eight years.

She is survived by a son, Fred J. Tapley of Andover, and two grandchildren.

The funeral was held Tuesday afternoon with services at 2 p.m. from the Lundgren Funeral Home, 20 Elm st. The Rev. James E. Wolfe, curate, at the Christ Episcopal Church officiated. Burial was in Ridgewood Cemetery, North Andover.

MRS. MARION C. DOW

Mrs. Marion C. (Morse) Dow, wife of George C. Dow, Main st., Rowley, who died Monday evening at the age of 68, was a native of Andover.

Among her survivors is a sister, Mrs. Edith Lockhead of this town.

The funeral will take place this afternoon with burial in the Main street cemetery, Rowley.

NAVY SCHOOL GRAD

Graduated, July 3, from the Motion Picture Operators School at the Naval Schools Command, Norfolk, Va., was Stephen P. McKittrick, photographer's mate airman, USN, son of Mr. and Mrs. Thomas A. McKittrick of 14 Walnut ave.

The school teaches the theory, operation and maintenance of different types of sound motion picture projectors used at Navy installations.

ARE YOU DISSATISFIED WITH YOUR TELEVISION, RADIO OR PHONOGRAPH?
Then... let us repair it!
OUR 30 YEARS OF KNOW-HOW IS YOUR ANSWER TO THE QUALITY, MONEY-SAVING SERVICE YOU HAVE ALWAYS WANTED.
COMMUNITY
RADIO TV PHONO SERVICE
17 Newbury St., Near Essex MU 2-9048

NAT'S BARBER SHOP
I wish to inform all my customers from Andover and North Andover that my shop is now in the –
COLONIAL CENTER
166 No. Main St., Andover
(Next to Tyer Rubber)
My sincere thanks for your patronage over the past 40 years. You will find our new location more convenient... better parking and larger space. "Nat" Giaimo
(THREE BARBERS)
OPEN 8:30 TO 6 P.M.
CLOSED MONDAYS

Robert Stone Co.
ANDOVER
$21,500. FOUR BEDROOM RANCH-all electric kitchen-VA approved.
ANDOVER
$29,700. Dwelling with a good going beauty parlor business with separate facilities-All equipment included.
ANDOVER
$26,500. LOVELY SIX ROOM RANCH-In very desirable neighborhood-Fireplace living room, paneled dining room-3 bedrooms, large kitchen-1½ baths-all cedar closets.
89 MAIN ST. ANDOVER
TEL. GR 5-3605

ANDOVER VALUE DAYS
SUMMERTIME SPECIALS
that make wonderful gifts
. . . now or later
TABLE LAMPS
ONE OF A KIND SPECIALS
20% and more off regular price-
PINEAPPLE BOWLS
-for luscious desserts. Set of 4. Regularly $4.95. Sale Price- 2.95
EGG-CUP SETS
4 Eggs Cups and a salt and pepper. Regularly $1.00. Sale Priced- 79c
COLORED GLASS
From our wonderful collection. One-of-a-kind pitchers, vases, etc.
all 20% and more off regular price
T.V. SNACK SETS
Consists of 8 pieces. Regularly $3.95. Sale Priced- 3.29
DECORATED DRINKWARE
Water Sets; Juice Sets or Sets of 8 in HiBalls or Old Fashions. Regularly $4.50 to $5.95. Sale Priced- 3.50 to 4.50
Andover Gift House
Austin and Priscilla Anderson
10 PARK ST. ANDOVER GR 5-1822

Your Savings Insured In Full By Law

It's true! There's a certain "something" about opening a savings account that right away gives most people a real lift . . . and a deep sense of accomplishment.

Why? Because nearly everyone wants to save and for most of us it's simply a question of getting started.

Don't put it off any longer. Drop in and see us today . . . tomorrow for sure . . . and open your account. Like most of your friends and neighbors you, too, will experience that wonderful feeling that goes with knowing you've taken the only "guaranteed" way of turning dreams into realities.

Andover Savings Bank
Offices In:
ANDOVER • NORTH ANDOVER • METHUEN
A MUTUAL STABILITY SAVINGS BANK

Enjoy Party At Rockport

Members of the Catholic Daughters of America, were guests of Mrs. Frances Keaney, at her summer home, Rockport. Card games and bathing were enjoyed during the day. Among those present were:

Mrs. Marie Dwyer, Mrs. Lucy Girard, Mrs. Rose Stanley, Mrs. Eileen Lucier, Mrs. Helen Carney, Mrs. Florence Donovan, Mrs. Gladys Stegowski, Mrs. Florence Reuter, Mrs. Mary Melia, Mrs. Dorothy Larochelle, Miss Mary Winn, Miss Rita Noonan, Mrs. Olive Fox, Mrs. Emelia Rotondo, Mrs. Constance Nartiff, and Mrs. Arlene Toohey.

Mrs. Keaney will be hostess at another outing in August for which reservations may be made with Mrs. Florence Donovan or Mrs. Helen Carney, grand regent.

There's no guesswork when you cook the... FLAMELESS ELECTRIC WAY!

LIVE BETTER ELECTRICALLY

Electric cooking is clean and fast. And controlled electric heats assure perfect results.

Stop in and see this streamlined 30-inch Tappan... one of our most popular values!

TAPPAN AUTOMATIC RANGE

ONLY $169.95

$5.95 DOWN on terms

• The average family cooks electrically for only about $2.50 a month

MERRIMACK-ESSEX ELECTRIC CO. NEW ENGLAND ELECTRIC SYSTEM

ELECTRICITY DOES SO MUCH... COSTS SO LITTLE

SEWER PROJECT MOVES ALONG — Although there were deep trenches dug through Shawsheen square during the past couple of weeks, traffic was kept moving in both directions over single lanes. The work is part of the $260,000 trunk sewer line.

VA Explains GI Bill Use

Release of a veteran from GI loan liability to the Government does not automatically restore his GI home loan entitlement, the Veterans Administration said today

Whenever a veteran sells his home subject to his GI mortgage, and the new buyer gets credit approval from the VA, it does not change the fact that VA continues to be liable on the guaranty.

The VA restores GI home loan entitlement only where it is no longer liable to the lender on that guaranty and the veteran is otherwise eligible for restoration of entitlement.

Veterans who have used their GI loan privilege may have another GI loan if their property:

1. Was taken by a government agency for public use;
2. Was destroyed by a natural hazard; or
3. Was otherwise disposed of for compelling reasons such as health, employment transfer, or other specified reasons without fault of the veteran.

A veteran in military service who disposes of his home because of a transfer under military orders may have his GI home loan entitlement restored.

In all cases where GI loan entitlement is to be restored, the VA must be relieve from liability on the old guaranty. This is generally done by paying off the old loan in full.

A veteran may be released from liability to the Government under certain conditions if he sells his property and allows the purchaser to assume the GI loan rather than having it paid off in full.

These conditions are:

1. The purchaser must obligate himself by contract to purchase the property and assume the veteran's liability;
2. The loan must be current;
3. The purchaser must satisfy VA that he is a good credit risk.

Further information on release of GI loan liability or restoration of entitlement may be obtained at the nearest VA office.

SUNOCO

STARLING'S SUNOCO STATION

FREE PICK-UP and DELIVERY SERVICE

GR. 5-9808

205 North Main Street, Andover

Real Estate Transfers

William G. Weiss et ux to William G. Weiss et ux, "Shawsheen Village," Kensington and North Main sts.

Henry J. Brouck et ux to Percy E. Beasley et al, Andover st.

Donald J. Dane to Leslie J. Trombly et ux, "Ballardvale", Woburn st.

Bradford E. Webb et ux to Richard D. Lindsey, Lowell st.

Herbert E. Rines, Bkrpt. to Jeane E. Rines, Barrington dr., Smithshire rd. and Abbott st.

Flather Construction Corp. to Richard C. Sinmer[illegible], Summer st

Flather Construction Corp. to Frederick Flather, Jr., Suncrest rd.

William D. Marruzzi et alii Trs. to Ballard Vale United Church, "Ballardvale," Marland, Tewksbury and Scott sts.

John E. Mulligan et ux to Harriet E. Newman, Lovejoy rd. and Holly ter.

John Phillip Enterprises, Inc., to Charles A. Hill, Jr., et ux, Argilla rd.

Roland M. Joy et ux to William T. Mosher et ux, "Ballardvale", Andover st.

Fred E. Cheever to Andover Village Improvement Society, near shore of Haggett's Pond.

Demers Realty Company, Inc., to Roderick W. Hong, Lupine rd.

Subscribe to the TOWNSMAN

NORTH READING DRIVE-IN THEATRE on ROUTES 28 and 62

NOW! ENDS SATURDAY

GIDGET GOES HAWAIIAN

WITH

JAMES DAREN
MICHAEL CALLAN
DEBORAH WALLEY

PEGGY CASS - EDDIE FOY, JR.

– PLUS 2nd BIG HIT –

Jack Lemmon Rickey Nelson

THE WHACKIEST SHIP IN THE ARMY

SUNDAY - MONDAY - TUESDAY

MAUREEN O'HARA
BRIAN KEITH

DEADLY COMPANIONS

– ALSO –

Elvis Presley in

FLAMING STAR

Your Hard Earned Dollars Will Work Hard For You In SERIAL SHARES At The Rate Of

4% PER ANNUM

"A DOLLAR DOWN and a dollar a month" per Share — that's how simple it is to buy (save with) Serial Shares in the friendly Merrimack Co-operative Bank. You may save up to $50 a month in a Single Account; up to $100 in a Joint Account. It's easy, profitable, systematic . . . and your money is fully insured.

Dividends Paid 4 Times A Year

February — May — August — November

Merrimack Co-operative Bank

264 ESSEX ST. LAWRENCE

HUNDREDS of ITEMS SALE PRICED

Grants KNOWN FOR VALUES

ANDOVER VALUE DAYS

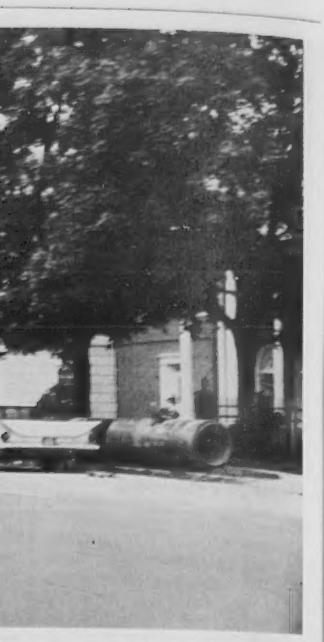

deep trenches dug through Shawpt moving in both directions over e.

at Richard C. Simmers, Summer st.
Flather Construction Corp. to Frederick Flather, Jr., Suncrest rd.
William D. Marruzzi et alii Trs. to Ballard Vale United Church, "Ballardvale," Marland, Tewksbury and Scott sts.
John E. Mulligan et ux to Harriet E. Newman, Lovejoy rd. and Holly ter.
John Phillip Enterprises, Inc., to Charles A. Hill, Jr., et ux, Argilla rd.
Roland M. Joy et ux to William T. Mosher et ux, "Ballardvale", Andover st.
Fred E. Cheever to Andover Village Improvement Society, near shore of Haggett's Pond.
Demers Realty Company, Inc., to Roderick W. Hong, Lupine rd.

Subscribe to the TOWNSMAN

NORTH READING DRIVE-IN THEATRE
4 on ROUTES 28 and 62
NOW! ENDS SATURDAY
GIDGET GOES HAWAIIAN
WITH
JAMES DAREN
MICHAEL CALLAN
DEBORAH WALLEY
PEGGY CASS - EDDIE FOY, JR.
– PLUS 2nd BIG HIT –
Jack Lemmon Rickey Nelson
THE WHACKIEST SHIP IN THE ARMY
SUNDAY - MONDAY - TUESDAY
MAUREEN O'HARA
BRIAN KEITH
DEADLY COMPANIONS
– ALSO –
Elvis Presley
in
FLAMING STAR

DS of ITEMS
PRICED
ANDOVER
VALUE DAYS

Personals...

Mr. and Mrs. Francis Foster of Brockton, and Mr. and Mrs. Joseph Lane of Waltham, were guests of their cousin Mrs. Lawrence Thomes of Bailey rd. on Sunday.

Mr. and Mrs. George Irwin of Del Ray Beach, Fla. are visiting with Mr. and Mrs. Andrew Innes of Haggett's Pond rd.

Miss Nancy Henderson has returned to her home on Haggett's Pond rd., after visiting with friends in Providence, R. I.

Miss Dorothy Westaway of River rd., is enjoying a vacation with relatives in New Brunswick, Canada.

Miss Patricia Lowry of New York City, Mr. and Mrs. Charles Clino and daughter, Alison of Wakefield, Mr. and Mrs. Samuel Lowry and children Nancy, Jane, Michael and John of Long Island, N. Y. have been visiting Mrs. Victor Lowry and Miss Mollie Donovan, Andover st., Ballardvale.

Mrs. Russell Doyle and her sons of Evergreen Lane are enjoying a few weeks' vacation at their summer cottage at Lake Winnepesaukee, N. H.

Subscribe to the TOWNSMAN

LIST YOUR BUSINESS IN PHONE-O-RAMA CALL GR 5-1943

Mention the Phone-O-Rama Pages When Calling Our Advertisers

Phone-O-Rama

As Near As Your Telephone...
Use This Check List of Reliable Firms— It Tells "Who to Call... Where to Buy"

★ ALUMINUM DOORS & WINDOWS
B & B ALUMINUM DOOR & WINDOW CO.
Aluminum Windows, Doors, Jalousies, Roll-Up Awnings, Door Hoods, 11/4" Doors - Show Room Open 9 to 9 – Methuen Sq. Opp. Post Office.....MU 8-1031

★ AUTO AGENCIES & DEALERS
ARLINGTON MOTORS, INC.
Home for COMET . . . The Better Compact Car In Greater Lawrence
667 Broadway, Lawrence . . . . . MU 3-7188

D & S SERVICE STATION
- Studebaker-Lark Sales Service – Andover's Nearest Sales & Service Dealer – See Us First For the New Lark –
133 Park St., N. Reading.....No 4-3325

HARRISON PARK CORP.
Authorized VOLKSWAGEN Dealer.
Sales – Parts – Service
S. Broadway (Rte. 28), Salem, N. H.
.....TW 8-2342

PAUL'S RAMBLER SALES
- Authorized RAMBLER-AMERICAN – Sales – Service – Parts
Essex County's Oldest, Established Dealer On The Square.
Middleton . . . . . SP 4-2010

★ AUTO BODY REPAIRS
METROPOLITAN AUTO BODY SHOP
"The Oldest Shop In Lawrence!"
DuPont DUCO Finish-Prompt Body & Fender Repairs – Tops-Upholstery – Cushion Work – Prompt Service On Insurance Claims –
341 S. Broadway, Lawrence . . . . MU 2-4035

SHAWSHEEN MOTOR MART, INC.
-Expert Body & Fender Repairs & Painting – For All Makes of Cars –
39 Haverhill St., (Rte. 133) . . . . GR 5-0767
– Opposite Raytheon

★ AUTO DRIVING SCHOOL
D & G AUTO SCHOOL
- George Jabour, Instructor –
Our Driver-Education Course Makes You A Safer, Better Driver & Saves On Your Insurance. Classes Forming Regularly.
290 Broadway, Methuen . . . . . MU 6-3212

★ AUTOMATIC TRANSMISSIONS
EASTERN TRANSMISSION SERVICE
We Repair, Rebuild & Adjust-Specialists On All Makes: Dynaflow, Hydramatic, Fordomatic, Powerflite & Powerglide.
89 Jackson St., Methuen . . . . . MU 9-9664

★ BAKERIES
SUN RAY BAKERY
Greater Lawrence's Outstanding Bakers
Wedding, Birthday & Party Cakes Made To Order – Bread & Rolls A Specialty.
– Donuts & Pastry –
175 East St., Methuen . . . . . MU 7-7176
151 Essex St., Lawrence.....MU 2-6580

★ BEAUTY SHOPS
MY FAIR LADY BEAUTY SALON
Permanent Waving – Hair Styling and Coloring – Open 'til 9 Friday – Closed Wednesday Afternoons –
117 S. Union St., Lawrence.....MU 8-1062

★ BOATS-MOTORS-ACCESSORIES
MERRIMAC MARINE SUPPLY
Walter Kalil, Prop. – "Everything for the Boat Owner". New & Used Boats, Motors, Trailers.
224 East St. (Rte 110) Methuen . MU 2-7291

★ BOTTLE GAS
WEDGE OIL CO., INC.
– 24 Hour Service –
24 Main St. . . . NOReading 4-3431 & 4-3848

★ BOWLING ALLEYS
ANDOVER RECREATION CENTER
- 15 Alleys – Open Mon – Fri 9 to 12 – Sat: 9 to 11; Sun 1 to 11
Lawrence Recreation: 60 Alleys – Open Daily 9-12; Sunday 1-11
34 Park St., Andover. . . . . GR 5-9706

★ CHINESE RESTAURANTS
CHINA BLOSSOM RESTAURANT
Special Business Men's Lunch – Open 11:30 to 1 – 7 Days A Week – Ample Parking – Orders Put Up To Go.
1120 Osgood St., N. Andover . . . MU 2-2242
(Rte. 125-between Airport & W. Electric)

DRAGON VILLAGE
CHINESE RESTAURANT
– Try Our Delicious Combination Plate – – All Orders Put Up To Take Out – Open Mon-thru Sat 3 P.M. to 2 A.M. Sun & Holidays 12:30 P.M. to 1:30 A.M.
281 Main St., N. Reading-Rte. 28. .No 4-2461

★ DRAPERIES & SLIPCOVERS
CARMEN'S
Custom Made Draperies & Slipcovers Our Decorator Will Call At Your Home With Complete Samples – Member A.T.C. Charge Plan –
Broadway & Main St., Salem, N. H.
. . . . . TW 8-4118

★ ENGINES REBUILT—RADIATOR SERVICE
FOR-WAY ENGINE SERVICE
The Best In Engine Rebuilding & Radiator Service – 1 Day Service By App't On Engines – Radiators Repaired & Recored
342A Jackson St., Lawrence . . . MU 2-7191

★ FENCE CONTRACTORS
CONCORD
ANDOVER CEDAR FENCE PRODUCTS
Consult Us for Cedar Fences of All Types Estimates & Suggestions Cheerfully Given NEW: Rural Mail Box Cedar Posts – R. Hoyer, Prop., 66 Wildwood Rd. GR 5-5918

★ FUNERAL DIRECTORS
JOHN BREEN MEMORIAL FUNERAL HOME, INC.
– Serving Greater Lawrence – Established 1869
230 Hampshire St., Lawrence . . . MU 2-8381

★ FURNITURE
MICHAEL J. SULLIVAN, INC.
"The Largest Furniture Store In Essex County" – Serving Andover Homemakers for Generations – Open Tuesday & Friday Evenings 'til 9 P.M.
226 Essex St., Lawrence . . . . MU 6-6157

★ FURNITURE-CUSTOM MADE
CRAFT-WOOD PRODUCTS
"Anything In Furniture Made To Order"
Osgood St., Andover . . . . . GR 5-2129

★ FURNITURE REFINISHING
FERRONETTI FURNITURE FINISHING CO.
Complete Finishing & Touching-Up – Furniture Repaired-All Finished Matched Burns, Scratches, Dents, etc. Repaired.
506 River St., Haverhill . . . . . DR 2-9691

★ GLASS & MIRRORS
CITY GLASS CO.
– Auto Glass Replaced – Insurance Replacements – Table Tops – Window Glass.
73 Valley St., Lawrence . . . . . MU 3-3675

★ HEARING AIDS
ACOUSTICON OF LAWRENCE
Norman E. Crossman – "All That's Best of All That's New" – Service & Repairs On All Makes –
276 Andover St. Lawrence . . . . MU 3-9621

★ INTERIOR DECORATING
A Complete & Personal Decorating Service. Visit Our New, Exciting Shop or Call for An Appointment –
HELEN READ
Hay Scales Exchange Bldg. . . . . MU 6-3011
North Andover Center . . . . . .

★ IRON WORK - ORNAMENTAL
AMERICAN IRON WORKS
For the Finest Quality In Ornamental Iron – Interior & Exterior – Courteous Service – Free Estimates – No Obligation –
21 Methuen St., Lawrence MU 9-9701

★ KITCHEN CABINETS
UNWIN LUMBER CO.
Custom Styled Cabinets – Prefinished Cabinets – Saxon Fully Formed Tops – Complete Installations.
116 Spruce St., Lawrence . . . . . MU 7-7853

★ LAUNDRIES
PROGRESS LAUNDRY & DRY CLEANERS, INC.
– A. Berube & Sons, Proprietors –
Wet Wash-Finished Work-Shirts Finished – Dry Cleaning – Call & Delivery in Andover
64 Crescent St., Lawrence . . . . MU 2-4762

★ LAWN MOWERS - CHAIN SAWS
LARKIN LAWNMOWER SERVICE, INC.
Dealer for McCulloch & Wright Chain Saws, Toro, Jacobsen & Eclipse Power Mowers-Briggs-Stratton, Clinton, Lawn Boy & Lauson Engines-Scotts Products, Seeds, etc. Rte. 62, Opp. Abbott Shoe NOReading
. 4-4100

★ LINOLEUM CONTRACTORS
NICKERSON FLOOR COVERINGS
Floor & Wall Coverings-Custom Formica Counters – Latest Patterns & Colors To Suit Any Taste –
247 Main St.-Rte. 28 . . . NOReading 4-2150

★ LIQUORS-WINES-BEERS
CARNEY'S PACKAGE STORE
Large Selection of Choice Imported & Domestic Liquors, Wines & Beers – Conveniently Located – Easy Parking.
80 Winthrop Ave., S. Lawrence, MU 6-4950

★ MATERNITY APPAREL
Z. HERSHFIELD
The Largest Selection of Maternity Styles In The Merrimack Valley.
477 Broadway, Lawrence . . . . . MU 3-1973

★ MOVING-STORAGE-PACKING
WM B. KENT & SONS., INC.
Est. 1932 – Agents for North American Van Lines – Free Estimates Furnished – Local & Long Distance Moving –
550 Turnpike St., N. Andover . . MU 3-9439
Jct. Rtes. 114 & 125 . . . Nites . MU 2-9784

LACROIX & SON
Reliable, courteous statewide service. Residential and commercial moving. Furniture, Appliances, Pianos, etc.
388 Haverhill St., Lawrence . . . MU 2-1075

★ NURSERY SCHOOLS
INGRAM NURSERY SCHOOL
Planned Programs – Class Work Mornings – Afternoons Supervised Free Play – Transportation-Call For Rates & References.
96 Marblehead Rd.,N. Andover . . MU 6-4787

★ OILS - FUEL
WILLIAM F. BARRON, JR.
– Reliable Home Deliveries – 24 Hour Power Burner Service – Your Dealer For TORIDHEET Oil Burners.
38 So. Broadway, Lawrence . . . MU 5-5040

MARTIN OIL CO., INC.
Complete Automatic Oil Heating Service – Power Burner Sales & Service – Aluminum Storm & Screen Doors & Windows.
39 Oakland Ave., Methuen . . . . MU 2-7577

★ OIL & OIL BURNERS
MERRIMACK VALLEY FUEL, INC.
Automatic Degree Day Fuel Delivery – 24 Hour Service On All Makes Including General Electric & Williams Oil-O-Matic.
231 Middlesex St., N. Andover Day or Night Phone . . . . . MU 2-5950

★ OUTBOARD MOTORS
LANGLOIS MARINE SUPPLY
Authorized Evinrude Sales & Service White Lapstrake – Crestliner Aluminum & Fiberglass Boats –
1016 Riverside Dr., Methuen . . MU 8-7812

★ PAINTERS
CHARLES J. LUNDERGAN
– Successor to Walter E. Buxton – Interior & Exterior Painting, Decorating & Paperhanging –
40 High St. . . . . GR 5-5956

★ PAINTING & PAPERHANGING
M. J. CHAISSON
Expert Painting, Paperhanging, & Decorating – Carpenter Work of All Kinds – Alterations, Remodeling – Free Estimates.
– Satisfaction Guaranteed –
12 Sylvester St., Lawrence . . . . MU 8-6895

★ PETS & PET SUPPLIES
DOTTIE-GEORGE PET TOGGERY
Pet Supplies – Aquarium Supplies – Tropical Fish, Pet Foods, Canaries, Parakeets – Trimming – Grooming – All Breeds
(Near Oakland Ave.)
136 Lowell St., Methuen . . . . . MU 2-3112

★ PHOTOGRAPHERS
CHARLES STUDIO
. . Portraits . . Commercial . . Industrial . .
79 North Main St., Andover . . . . GR 5-2833

★ PIANOS & ORGANS
KNUEPFER & DIMMOCK, INC.
Est. 1896 – Complete Line of Hammond Organs – "Music's Most Glorious Voice"
286 Essex St., Lawrence . . . . . MU 2-5664

★ POULTRY STORES
THE CHICKEN MART
– Quality Fresh Poultry & Eggs – Whole Barbecued Chickens – Deliciously Different
Tues, Thurs, Fri & Sat 8 A.M. - 9 P.M. Mon & Wed 8 A.M. -7 P.M. – Sunday 7 A.M. to 2 P.M.
129 So. Broadway, Lawrence . . . MU 8-6621
98 Essex St., Lawrence . . . . . MU 2-4531

★ REAL ESTATE
RITA CARRIER
– Listings Wanted On All Types of Andover Homes – 29 Dufton Rd. . . . GR 5-0287

YOUNG REALTY CO.
Residential-Commercial-Industrial Properties in Andover & Greater Lawrence – Listings Solicited – 5 Washington Ave.
GR 5-1119

★ REAL ESTATE & INSURANCE
F. M. & T. E. ANDREW
Over 60 Years of Service in the Greater Lawrence Area – Complete Insurance, Real Estate & Appraisal Services – Visit Our New Offices –
Central Bldg., 2nd Floor
Lawrence . . . . . MU 7-7121

★ RELIGIOUS ARTICLES
TIMOTHY C. SHINE
Statues – Missals – Rosaries – Prayerbooks And Selected Religious Gifts
28 Lawrence St., Lawrence . . . . MU 2-1061

★ SHOE REPAIRING
BAY STATE SHOE REPAIRING
– Quality Shoe Repairing –
Bay State Bldg., Lawrence . . . . MU 2-2789

★ SHOE STORES
LORD'S – – EST. 1869
For Women: Rhythm Step & Enna Jettick.
For Men: Bostonian, Nunn Bush, Mansfield.
For Children: Little Yankee & Buntees.
445 Essex St., Lawrence . . . . . MU 2-6536

PHILIP'S SHOE STORE
For Children: Child Life & Blue Bonnet
For Women: Natural Bridge Shoes – For Men: Crosby Square Shoes – Budget Prices – Shoes for All The Family.
481 Broadway, Lawrence . . . . . MU 6-0511

★ TOOL RENTALS
GUTTERSON & GOULD
Floor Sanders, Polishers, Chain Saw, Jack Hammer, Saws, Paint Sprayers, Garden Tools, Plumbers & Painters Tools, Cement Mixers & Finishers – Hrs. 8 to 5 Daily –
54 Medford St., Lawrence . . . . MU 3-7163

★ TRAVEL AGENTS
SUTTON TRAVEL SERVICE, INC.
Merrimack Valley's Most Experienced Travel Agent – International & Domestic – Tours, Cruises & Resorts – Free Consultation
263 Common St., Lawrence . . . . MU 3-0200
. . . . . MU 8-4762

★ WINDOW & HOUSE CLEANING
MILT ALLEN
Paint Washing – Floor Cleaning – Cellars & Attics Cleaned – Free Estimates – Call A Reliable LOCAL Firm – 1208 Turnpike N. Andover. MU 2-4061

★ WINDOW SHADES - VENETIAN BLINDS
DAVIS WINDOW SHADE & VENETIAN BLIND CO.
In Stock & Made to Order-All Colors & Types – Free Estimates – We Measure & Install – All Work Guaranteed – Umbrellas Repaired & Re-Covered – 103 Cross St., at Broadway . . . . . MU 2-0691

Government Puts Beef Cuts To Test

How well do U. S. Department of Agriculture beef graders measure the characteristics of beef that are important to consumers - tenderness, juiciness, and flavor?

Finding the answer to that question - and possibly finding more objective methods of grading beef - were the goals of an extensive study conducted by the American Meat Institute Foundation, of Chicago, through a contract with USDA's Agricultural Marketing Service.

The study - just published as USDA Technical Bulletin No. 1231, "Beef Muscle Characteristics as Related to Carcass Grade, Carcass Weight, and Degree of Aging" - demonstrates a positive and consistent relationship between grade and palatability, that is, tenderness, juiciness, and flavor.

The study shows that higher grade beef is significantly more tender, juicy, and flavorful than lower grades. And it indicates that the Federal meat grader's subjective estimate of beef palatability on the basis of USDA grade standards is just about as accurate as the available laboratory measures of uncooked beef.

However, the study did not provide definite information on how to improve grade standards for beef, though the report made the point that neither the present grades nor the laboratory analyses of beef are infallible guides to palatability.

The study also indicates that palatability is affected by so many factors that a simple objective test for this attribute is unlikely in the near future. It points out the need for much additional research if more accurate and more objective means of identifying the factors that affect beef quality are to be developed.

Subscribe to the TOWNSMAN

Safety Stressed By 4-H Members

VIP in the 4-H roster can be found under the heading of Safety. VIP in this case means "very import project." Spelled backwards it could mean "people in vehicles".

Either way, the combination alerts more young people to the importance of safety than does any other 4-H endeavor. Some 900,000 boys and girls are participating in a 4-H safety activity or project in which they help to lessen dangers on highways, farms, in homes and communities.

Right now when millions of motorists take to the road for week end outings or long awaited vacations, chances for accidents mount. Motor vehicle accidents top the list, says the National Safety Council. Over the long 4th of July week end, a record number of people died because of accidents.

The death toll among rural people is exceptionally high, according to the safety council. Over the last 10 years, 58,000 rural residents died and two million were injured on the highway. Fatal accidents for the decade increased 26 per cent. Tractor fatalities climbed 50 per cent over the last eight years.

While 4-H Club members represent a small number of the 82 million automobile drivers, they do a commendable job in eliminating driving hazards in their communities the year-round. Members also check for health and recreation hazards, home safety and safe handling of animals.

Mr. and Mrs. Henry Brouck and family of Andover st. have returned from a vacation spent at Hampton Beach, N. H.

Publication Aids Towns In Conservation

The first issue of the "Massachusetts Heritage," a bimonthly publication designed to serve community conservation commissions, planning boards, mayors, city councils, and related groups, was published this month.

Heritage was developed as a means of communication with governmental and private agencies as well as individuals interested in conserving and promoting natural resources.

The first issue contains a discussion of the cooperating agencies and their responsibilities and explains the possibilities for towns to establish conservation commissions under a recently enacted law.

Improving the natural resources at the local level and how these improvements may be financed are pointed out in an article on the Self-Help Conservation Program initiated in Massachusetts last year for assistance to communities in planning and acquiring of suitable conservation projects.

The editorial board of the Massachusetts Heritage is composed of Charles H. W. Foster, Massachusetts Department of Natural Resources; Lloyd H. Davis, Cooperative Extension Service; Benjamin Isgur, Soil Conservation Service; and William G. O'Hare, Bureau of Government Research.

The Massachusetts Heritage is published by the Massachusetts Cooperative Extension Service, the Massachusetts Department of Natural Resources, Soil Conservation Service, Agricultural Stablization Committee, the Bureau of Government Research and the University of Massachusetts.

All questions concerning the publication should be sent to the Department of Natural Resources, 15 Ashburton Place, Boston.

U.S. To Study Meat Problem

A three member committee has been established by the United States Department of Agriculture to make a study and report on the controversial question of the water content of uncooked hams and other smoked pork products.

This committee will review staff studies made by the U. S. Department of Agriculture's division of meat inspection as well as the testimony presented at a series of regional public hearings on USDA regulations establishing the level of water permitted in smoked pork, particularly smoked hams.

The three persons named to the committee are:

Sydney Berde, deputy attorney general of the State of Minnesota.

Dr. W. C. Cole, professor of animal husbandry and meat technology, University of Tennessee.

Miss Reba Stagg, director of the department of home economics, National Livestock and Meat Board, Chicago, Ill.

Mr. Berde, a University of Minnesota graduate with a bachelor's degree in animal genetics and a master's degree in physiology as well as a doctor of law degree, will be chairman of the committee.

The committee is scheduled to meet within the next 10 days.

The controversy over the allowable level of water permitted in uncooked hams and other smoked pork products began as a result of a USDA order last December permitting packers to add up to 10 percent water in uncooked hams.

After assuming office, Secretary Freeman ordered the question reopened and called for public hearings to permit consumers a better opportunity to register their opinions and views.

Cross Coal Co.
EST. 1864
FUEL AND RANGE OIL

TOWNSMAN BUSINESS DIRECTORY

ARBORISTS

AMALIA TREE SURGEONS, Inc.
A TREE SERVICE WITH A SENSIBLE ATTITUDE TOWARD COST
GR 5-1848

BUSS TREE SERVICE
CERTIFIED ARBORIST
A Complete Tree Service
J.H. Buss, Sr. Tel. GR 5-3602
J.H. Buss, Jr. Tel. GR 5-6051

TREE SERVICE by DODGE ASSOCIATES
Wenham, Massachusetts
ANDOVER REPRESENTATIVE
ALBERT R. RETELLE
CERT. MASS. ARBORIST
RESERVATION ROAD
Tel. GR 5-0841

AUTOMOBILES

EUROPA MOTORS, Ltd.
SAAB – MG – SPRITE
AUSTIN-HEALY & SPRITE
123 PRINCETON BLVD.
(ROUTE NO. 3)
NO. CHELMSFORD, MASS.
ALpine 1-4101

AUTO REPAIRS

CLARK MOTOR CO.
AUTHORIZED
CHRYSLER – PLYMOUTH
Sales and Service
PAINTING and BODY WORK
In Our Own Shop
41 PARK STREET, ANDOVER
Tel. GR 5-6333

PARK ST. GARAGE
GENERAL AUTO REPAIRING
JENNEY GAS & OILS
33 PARK ST TEL. GR 5-0240

BUILDING MATERIAL

LUMBER ... PAINTS
WALLPAPER
HARDWARE
SPORTING GOODS
AMMUNITION – TARGETS
J.E. PITMAN Est.
63 PARK ST., ANDOVER
TEL. GR 5-0664

CARPENTRY WORK

FOR ALL YOUR
CARPENTER WORK
REMODELING
OR
ROOFING
CALL –
ED. OTTO
TEL. GR 5-1396
FREE ESTIMATES

ELECTRICAL SERVICE

Andover Electrical Contracting Compay
Commercial – Industrial
Residential
"BILL" MARRUZZI
GR 5-2647 or 5-3872

INSURANCE

DOHERTY INSURANCE
GR 5-0260

LANDSCAPE SERVICE

CALL US TO SOLVE
GARDENING & LANDSCAPING PROBLEMS
WE'RE TRAINED
ALSO
Lawn Maintenance
Mowing – Fertilizing
Aerating – Rotortilling
Wildwood Nurseries
John T. Shaw, Proprietor
Wildwood Road, Andover
TEL. GR 5-2264

Lane Funeral Home
John W. Lane, Jr. Eugene S. Lane
Robert E. Lane
68 Park Street, Andover
GR 5-1516

PLUMBING

LAKESIDE PLUMBING & HEATING
RALPH E. PEAK
LIC. NO. 5722
SERVICE QUALITY
WORKMANSHIP
49 Webster St. Som.
PR 6-2023
HOME PHONE: GR 5-0162

REAL ESTATE

WANTED
For Ready Buyers
HOMES
1-2 and 3 Family
In All Price Ranges
ANDOVER REALTY AGENCY
SHAWSHEEN SQ. GR5-0600
Donald A. MacNeil, Prop.

W. Shirley Barnard
REAL ESTATE
Main at Barnard Street
Telephone GReenleaf 5-0202

BRADLEY REAL ESTATE
GR 5-2529 MU 7-7029

Fred E. Cheever
REAL ESTATE
NOW AT 3 MAIN ST.
Tel. GR 5-3775 – GR 5-1098

DOHERTY REAL ESTATE
REALTORS MLS
GR 5-0260

REAL ESTATE

For Efficient, Courteous Service and ACTION!
List Exclusively With
R. C. SIMMERS
REAL ESTATE – INSURANCE
94 Main St. Tel. GR 5-2316

JOHN J. SULLIVAN
REAL ESTATE
GR 5-1164

RESTAURANTS

125 MAIN ST. TEL. GR 5-0886

SERVICE STATION

HERE To Serve . . . .
John M. Murray
GULF
Super Service
COR. MAIN AND CHESTNUT STREETS

TELEVISION SERVICE

RADIO & TV SERVICE
MULLIGAN'S RADIO & TV LAB.
30 SOUTH BROADWAY, LAWRENCE
TEL. LAW. 30396

TRAVEL

ANDOVER TRAVEL BUREAU
Agency for All Airlines and Steam Ship Lines
NOW AT 3 MAIN STREET
Tel. GR 5-3775 – GR 5-1098
Fred. E. Cheever, Mgr.

CALL GR 5-1943 FOR YOUR AD

ALUMINUM CLAPBOARDS
MADE BY ALCOA
4 INCH ALCOA SIDING 8 INCH
ALSO: SIDING OF ALL TYPES
Estimates Without Obligation
Wm. P. DOYLE & SON
SINCE 1930
ANDOVER GR5-1483

LEGAL NOTICES

Commonwealth of Massachusetts
PROBATE COURT
Docket No. 268988

Essex, ss.

To all persons interested in the estate of SARAH ELLA PENNIMAN late of Andover in said County, deceased.

A petition has been presented to said Court, for probate of a certain instrument purporting to be the last will and a codicil of said deceased by THE NATIONAL SHAWMUT BANK OF BOSTON in the County of Suffolk, praying that it be appointed executor thereof without giving a surety on its bond, ANNIE B. PENNIMAN, the co-executor named in said will, having declined to serve.

If you desire to object thereto you or your attorney should file a written appearance in said Court at Salem before ten o'clock in the forenoon on the seventh day of August 1961, the return day of this citation.

Witness, JOHN V. PHELAN, Esquire, First Judge of said Court, this thirteenth day of July 1961.

JOHN J. COSTELLO Register.
20-27-3

Commonwealth of Massachusetts
PROBATE COURT
Docket No. 268901

Essex, ss.

To all persons interested in the estate of JOHN W. HALL, otherwise known as JOHN WOODBURY HALL, late of Andover in said County, deceased, and to the ATTORNEY GENERAL of said Commonwealth:

A petition has been presented to said Court, for probate of a certain instrument purporting to be the last will of said deceased by JOHN W. HALL, junior, of said Andover, and ELEANOR KIRBY, of Holden in the County of Worcester, praying that they be appointed executors thereof without giving a surety on their bonds.

If you desire to object thereto you or your attorney should file a written appearance in said Court at Salem before ten o'clock in the forenoon on the thirty-first day of July 1961, the return day of this citation.

Witness, JOHN V. PHELAN, Esquire, First Judge of said Court, this seventh day of July 1961.

JOHN J. COSTELLO Register.
Halbert W. Dow, Atty.
408-10 Bay State Bldg.
Lawrence, Mass.
13-20-27

Town Engineer Will Be Named

Six written applications for the position of town engineer have been received by Town Manager Thomas E. Duff according to a report he made to the selectmen Monday evening. In addition six other inquiries have been received about the position. The manager said that at the present time, detailed checks are being made on three of the candidates. A recommendation for a person to fill the post is expected to be made early in August.

Town Manager Duff said that the position has been classified by the Evans Associates. It is felt that the town engineer should be employed during the first part of September in line with the budget appropriation. That Andover is in the field for such an expert has been advertised in the International City Managers' Association Bulletin and the American Public Works Association newspaper.

BOY SCOUTS AT CAMP ONWAY

Members of Boy Scout Troop 76 with Scoutmaster James Butler spent the first week of July at Camp Onway, Raymond, N. H. where the scouts worked on their merit badges, and the following received their badges; Richard Cignoni and Henry Wrigley were awarded their pioneering merit badges; Gilbert Barrett and Bruce Spencer, swimming badges.

The Red C basic campers award went to Gilbert Barrett, Robert Hall, James Thompson, George Moss, Peter Johnson, William Spencer, Louis Trumbore, Richard Stoddard and Teddy Demers.

The Blue O, intermediate campers award was received by Donald Hayes, Edward Smeltzer and Bruce Spencer.

Attending were: Harry Dustin, Junior leader, Henry Wrigley, Richard Cignoni, Gilbert Barrett, Edward Smeltzer, Teddy Demers, Louis Trombore, Thomas Moreau, George Grant, Peter Johnson, William and Bruce Spencer, Donald Wrigley, Bruce Moody, Robert Hall, Donald Hayes, George Moss and James Thompson.

Pintail Duck Family Seen

A Pintail Duck with a family of six ducklings has been seen at Plum Island. The first known nesting spot in the state outside of the Ipswich River Wildlife Sanctuary. Other birds spotted on Plum Island included two Whimbrels and a family of five Kingfishers. Four Stilt Sandpipers, returning right on schedule were also seen, as was a King Rail, the Massachusetts Audubon Society reports.

The Monomoy tours continue to prove rewarding for those enjoying them, and Whimbrels, greater Shearwaters, a Royal Tern and both Hudsonian and Marbled Godwits were seen by the Society's beach-buggy passengers. The Nauset tours consistantly turn up Pomarine Jaegers, an unusual sight from shore. Willetts are also to be seen there.

A Least Bittern and Yellow-billed Cuckoos were at the Great Meadows Refuge in Concord.

Two adult Black Skimmers, which rarely nest north of New Jersey, were seen with one young at Plymouth Beach, and birders also saw an immature Little Blue Heron and Whimbrels there.

PERSONALS

Mrs. R. A. MacFarlane and her three children of Larchmont, N. Y. spent several days during the week with Mr. and Mrs. Earl Young of Chandler cir.

Mrs. Hal Wells and her children Laura and Eric have returned to their home in Elmira, N. Y. after spending a vacation with Mrs. Karl Haartz of High Plain rd.

Mrs. Edith Adkins of Stockton, Calif. and Mrs. Beverly Wells and her two children of Elmire, N. Y., were recently entertained by Mrs. Karl Haartz of High Plain rd.

Mr. and Mrs. Fred H. Smith of St. Petersburg, Fla., and Ogdensburg, N. Y., were recent guests at the home of Mr. and Mrs. Arthur R. Lewis of Lowell st.

Mr. and Mrs. Frank Robinson of George st., and their granddaughters, Cindy and Colleen Manning, have returned from a vacation at Rockport.

CLASSIFIED ADS

Personal a

THERMOGRAVED WEDDING INVITATIONS and a complete line of Wedding Stationery. Fine selection of papers and type-faces. Prompt service. ANDOVER TOWNSMAN, The Colonial Center, No. Main St. GR 5-1943. A-TF

Lost and Found b

ANDOVER SAVINGS BANK pass Book No. 71,083 has been lost and application has been made for payment in accordance with Sec. 20, Chap. 167 of the General Laws Payment has been stopped. b27-3-10

ANDOVER SAVINGS BANK pass Book No. 69,968 has been lost and application has been made for payment in accordance with Sec. 20, Chap. 167 of the General Laws Payment has been stopped. b-13-20-27

Services Offered c

KEEP YOUR CHILDREN happily occupied this summer. Be free for morning shopping, golf, etc. Bring your children to Pam for fun and supervised play. Ages 3-5; hours 9-12. Weekly and daily rates. GR 5-0594. 22 Greenwood Rd. Starts July 5th thru Sept. 1st.

SMITTY'S REPAIRING AND REFINISHING Furniture. Call MUrdock 8-7154. c-22-29-TF

CURTAINS — WASHED, IRONED and starched. Also draperies and other household ironing. Prices reasonable. Call GR 5-2756. C-TF

EXPERT INVISIBLE WEAVING on all types of wearing apparel materials. Burns, mothholes and tears mended invisibly. Special attention to Gabardines, Rayons and Silks. Free estimates cheerfully given. Mrs. Helen R. Koester, 142 Lovejoy Rd., Andover, GR 5-3823. CTF

WORK WANTED - Home secretarial service. Expert typing of manuscripts, theses; etc. Call GR 5-5098. c13-20-27

Help Wanted—Female e

IMMEDIATE PLACEMENT FOR 5 woman wishing to earn $10 a day, part time, representing Avon Cosmetics. Write Mrs Patricia Henderson, 1 Punchard Ave., Andover. e27

WOMAN WHO CAN DRIVE. If you would enjoy working 3 or 4 hours a day calling regularly each month on a group of Studip Girl Cosmetic clients on a route to be established in and around Andover, and are willing to make light deliveries, etc., write to Studio Girl Cosmetics, Dept. JYW-20, Glendale, California. Route will pay up to $5.00 per hour. e20-27-3

Help Wanted—Male f

RAWLEIGH DEALER WANTED at once in Andover. Good opportunity. Write at once Rawleigh's Dept. MAG-52-105, Albany, N.Y. f20-27

Work Wanted—Female h

YOUNG WOMAN WOULD like position as nurse maid or housekeeper in vicinity of Andover, North Andover or Lawrence. MUST live in. Write Box E-27 C/o Andover Townsman. h-27

Articles for Sale i

SEWING MACHINES, LAY-A-WAYS, Unclaimed — New 1960 Models, complete with attachments, will zigzag, darn, button hole. $21.00 full price — $1.25 per week. Call Collect COpley 7-5420. I-TF

Land and Lots For Sale

WEST ANDOVER — CHOICE lots, 1 or 2 acres, $2,500 — $5,000. See representative on location, 259 Chandler Rd. Saturday afternoons. Or, phone MU 6-4780 weekdays. Evenings GR 5-6381. 13-20-27

Realtors u

DOUGLAS N. HOWE, REALTOR, 52 Main Street, Andover, Phone GR 5-5100, evenings GR 5-2423. U-TF

Wanted to Buy v

ANTIQUES OR ANYTHING old, Marble-top, Walnut, Grape and Rose carved Furniture, Glass, China, Silver, Jewelry, Clocks, Prints, Frames, Guns, Coins, Furniture, Etc., William F. Graham Jr., 165 Golden Hill Ave., Haverhill, Mass. Telephone Haverhill Drake 23708. Will call to look. V-TF

ANTIQUES — BOSTON DEALER buying gold leaf frames; brass beds; marble-topped furniture; oak, round tables; fancy dishes; gold coins. Tel. Lawrence, MUrdock 8-3072 or write G. J. Silverman, 2 Lowell St., Boston. v-TF

USED CRIB IN good condition. Call GR 5-6627. v27

Television Service w

FREE ESTIMATES ON television repairs. Television Radio Laboratories. Tel. MU 3-7726. Authorized for Jordan-Marsh Service. W-TF

Publication Aids Towns In Conservation

The first issue of the "Massachusetts Heritage," a bi-monthly publication designed to serve community conservation commissions, planning boards, mayors, city councils, and related groups, was published this month.

Heritage was developed as a means of communication with governmental and private agencies as well as individuals interested in conserving and promoting natural resources.

The first issue contains a discussion of the cooperating agencies and their responsibilities and explains the possibilities for towns to establish conservation commissions under a recently enacted law.

Improving the natural resources at the local level and how these improvements may be financed are pointed out in an article on the Self-Help Conservation Program initiated in Massachusetts last year for assistance to communities in planning and acquiring of suitable conservation projects.

The editorial board of the Massachusetts Heritage is composed of Charles H. W. Foster, Massachusetts Department of Natural Resources; Lloyd H. Davis, Cooperative Extension Service; Benjamin Isgur, Soil Conservation Service; and William G. O'Hare, Bureau of Government Research.

The Massachusetts Heritage is published by the Massachusetts Cooperative Extension Service, the Massachusetts Department of Natural Resources, Soil Conservation Service, Agricultural Stablization Committee, the Bureau of Government Research and the University of Massachusetts.

All questions concerning the publication should be sent to the Department of Natural Resources, 15 Ashburton Place, Boston.

U.S. To Study Meat Problem

A three member committee has been established by the United States Department of Agriculture to make a study and report on the controversial question of the water content of uncooked hams and other smoked pork products.

This committee will review staff studies made by the U. S. Department of Agriculture's division of meat inspection as well as the testimony presented at a series of regional public hearings on USDA regulations establishing the level of water permitted in smoked pork, particularly smoked hams.

The three persons named to the committee are:

Sydney Berde, deputy attorney general of the State of Minnesota.

Dr. W. C. Cole, professor of animal husbandry and meat technology, University of Tennessee.

Miss Reba Stagg, director of the department of home economics, National Livestock and Meat Board, Chicago, Ill.

Mr. Berde, a University of Minnesota graduate with a bachelor's degree in animal genetics and a master's degree in physiology as well as a doctor of law degree, will be chairman of the committee.

The committee is scheduled to meet within the next 10 days.

The controversy over the allowable level of water permitted in uncooked hams and other smoked pork products began as a result of a USDA order last December permitting packers to add up to 10 percent water in uncooked hams.

After assuming office, Secretary Freeman ordered the question reopened and called for public hearings to permit consumers a better opportunity to register their opinions and views.

CALL GR 5-1943 FOR YOUR AD

DYSON
PIANOS and ORGANS
Buys • Sells • Tunes
TRADES — REPAIRS
KINSMAN
ELECTRONIC ORGANS
MU 6-5829 GL 3-3824

BARNARD
INSURANCE AGENCY INC.
Since 1930
Serving Your Every Insurance Need
36 MAIN AT BARNARD ST.
Tel. GR 5-0202 – Eves GR 5-1214

Make MOVING DAY a Holiday
Dependable Service • Courteous Personnel • Free Estimates
WM. B. KENT & SONS
550 TURNPIKE ST.
NO. ANDOVER
(Junction Rts 114-125)
MU 3-9439
Authorized Agent for . . .
North American WORLD WIDE MOVING

SUSIE SWEETS
HOURS:
DAILY
6 a.m. to 10 p.m.
Prepared Food Specialists
BAKERY TREATS
BARBECUED CHICKENS
HOME STYLE DELICATESSEN
256 SO. UNION ST
SO. LAWRENCE
LINCOLN AVE.
HAVERHILL PLAZA
TELEPHONE ORDERS ACCEPTED: MU 2-0890

ALUMINUM CLAPBOARDS
MADE BY ALCOA
4 INCH ALCOA SIDING 8 INCH
ALSO: SIDING OF ALL TYPES
Estimates Without Obligation
Wm. P. DOYLE & SON
SINCE 1930
ANDOVER GR5-1483

ECA
INFRARED DETECTOR DEVELOPMENT
ECA for nearly 15 years has been a leader in the field of infrared. Expansion of ECA infrared research and development programs creates openings for the following positions.
PHYSICISTS
3 to 5 years' experience desired in optical and semiconductor techniques.
MECHANICAL ENGINEER
with at least 5 years' experience in precision optical or other instruments.
JR. MECHANICAL ENGINEER
Some experience in precision instruments desirable.
STATISTICIAN
2 to 5 years experience in design of experiment and correlation of parameters.
ECA, a twenty-five-year-old company and a pioneer in electronics and infrared, provides infrared guidance detection for a wide variety of military missile, space and satellite programs, is a leading producer of flame failure controls for the nation's industrial power plants, as well as electronic and photoelectric controls for the automation of industrial processes.
Please call or write Mr. David Jeffries, Director of Engineering
ELECTRONICS CORPORATION OF AMERICA
ONE MEMORIAL DRIVE, CAMBRIDGE 42, MASS.
Phone UNiversity 4-8000

HAT STYLES OF 1961 – Children of the Indian Ridge playground display some of the creations they put together for the successful hat show held last week. Front row, left to right, Jeanette Gendron, Ronald Fee, Patricia Poremba, Ann Dukes, and Gary Lybrand; rear, Susan Gendron, Janice Guerrera, Winifred Kirwin and Katherine Lynch.

IRS Special Exam Aug. 1

Frank J. Cavanagh, District Director of Internal Revenue, has reminded persons contemplating taking the Treasury Department's Special Enrollment examination in September that their applications must be submitted before August 1.

All applications must be mailed to the Director of Practice, Internal Revenue Service, Washington 25, D. C. A check for $25, payable to the Treasurer of the United States, must accompany the application.

The examination is to qualify persons, other than Certified Public Accountants and attorneys, who wish to represent clients in tax and other matters before the Department.

The 1961 Special Enrollment examination will be held at 174 Ipswich st., Boston, on Sepbember 27 and 28. Applications and full information pertaining to the examination may be obtained at District Headquarters Office, 174 Ipswich st., Boston.

Swimmer Has Foot Injury

James Ely, 16, 166 Jenkins rd., sustained a severe laceration of the right foot while swimming at Pomp's Pond Tuesday when his foot struck a rock. He was taken to Lawrence General Hospital by Patrolman Frederick K. Welch of the local police and treated in the emergency room at 6:51 p.m.

Mr. and Mrs. Anthony Lumenello of Andover st. spent a few days at Bar Harbor, Maine recently.

Beer, Wine Permit Granted To Market

A wine and malt beverages package store permit was granted Monday night to the Neighborhood Market, Juliette st., Mary Misenti, proprietor.

The Selectmen, acting as the licensing board, voted the license unanimously. However, the petitioner was advised to consult with the board of appeals to see whether or not the action constituted an expansion of a non-conforming use. The store is allowed to continue as a business under a non-conforming use permit, but no expansion of the building is allowed. The selectmen wished to clear up this point. On Sunday, the section stocking the alcoholic beverages must be padlocked, or the owner must give up a Sunday license.

Raytheon Gets Polaris Work

The electronics portion of guidance systems for the advanced version of Polaris missiles will be produced by Raytheon Company under a $1,816,000 contract announced by the Navy's Special Projects office.

Raytheon is providing industrial support to Massachusetts Institute of Technology's Instrumentation Laboratory, prime contractor for design of the inertial guidance system.

The contract brings Raytheon's total in the Polaris program to more than $9 million. Work will be performed at the Aero/Weapons Division's Lowell plant and the Industrial Components Division's Newton facilities.

Mr. and Mrs. Harry Chadwick have returned to their home on Lowell st., after enjoying a two week's vacation with their daughter and husband, Mr. and Mrs. William Holden of Washington, D. C.

How Christian Science Heals

RADIO
7:15 a.m., WHDH, 850kc, Boston
7:45 a.m., WCOP, 1150kc, Boston
9:15 p.m., WNAC, 680kc, Boston
TV – CHANNEL 5
Sunday at 9:30 a.m.

AIR-CONDITIONED ACADEMY BARBER SHOP
3 BARBERS GOOD SERVICE
96 Main St. Andover
FREE PARKING
Across the street from A & P

Men's Jewelry
JOHN H. GRECOE
JEWELER – OPTICIAN
Jeweler to Andover
46 MAIN ST. GR 5-0830

High Styling is our Specialty
HILDA'S Hair Stylist
WALK IN OR CALL FOR APPOINTMENT GR 5-2531
– AIR CONDITIONED FOR YOUR COMFORT –
SHAWSHEEN PLAZA

NOW a KitchenAid for every kitchen!

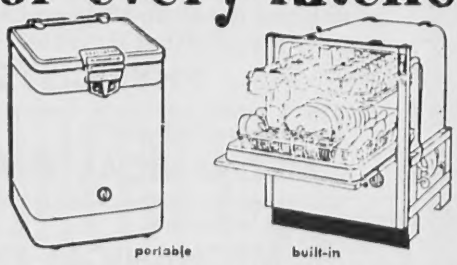

The complete KitchenAid line of automatic dishwashers includes types exactly right for every kitchen. All have exclusive Hobart revolving power wash and rinse actions and sanitized hot-air drying, plus the many performance-proved features that have earned for KitchenAid the reputation—the finest made. Come in and see KitchenAid in action!

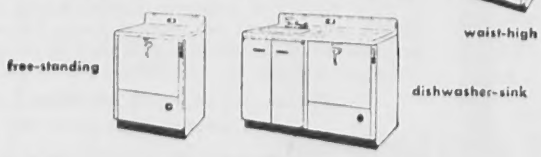

HILL'S HARDWARE
WE GIVE S & H GREEN STAMPS WITH ALL CASH PURCHASES
45 MAIN ST. GR 5-0102

the Champion OF ITS CLASS

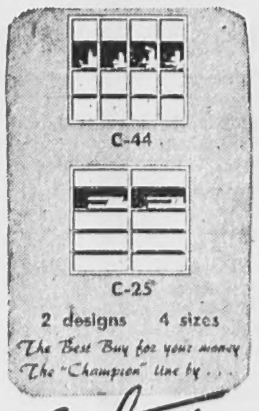

2 designs 4 sizes
The Best Buy for your money
The "Champion" line by . . .
Eastern GARAGE DOORS
Lawrence Plate & Window Glass Co.
417 CANAL STREET
Tel. MU 3-7151

my vacation wardrobe isn't NEW –BUT IT LOOKS NEW–thanks to
Anton's CLEANSERS

- Stubborn spots, perspiration, ingrained soil disappear without a trace.
- Soil-dimmed colors regain their like-new sparkle.
- Limp fabrics get back the swish and feel of newness, resist wrinkling.
- Our expert press restores drape and fit.
- Let us show you the almost magic way our nationally-advertised Sanitone Dry Cleaning revives tired clothes.

Try us for service.

SAME DAY SERVICE
DAILY TO 3 P.M.
NO EXTRA CHARGE

Anton's CLEANSERS
OPEN DAILY
6:30 a.m. to 8 p.m.
(Sat 8 to 6)
375 North Main Street – Shawsheen